OLYMPIC LEADER

VOL. 27 NO. 1 | PORT ANGELES, WASHINGTON. FRIDAY. JANUARY 6, 1911 | PAGES 1 TO 8

The Phelps Dry Goods Co.

announces a

THIRD REDUCTION SALE

on all their excellent line of

ONE PIECE DRESSES

including silk, serge, panama and thin white goods.

Dresses that were	$21.75	now	$14,50
" "	$21.00	"	$14.00
" "	$19.25	"	$12.75
" "	$18.50	"	$12.50

We are also offering our

Children's and Misses Coats

at one third of their original value.

Coats that were sold for	$8.75	now	$5.85
" "	$10.50	"	$7.00
" "	$5.25	"	$3.50
" "	$4.75	"	$3.15
" "	$3.65	"	$2.45

Children's "Duck Brand" Capes
Reduced from $4.25 to $3.75

Phelps Dry Goods Co's.

MRS. MACHENHEIMER, SR.

Funeral Services at First M.E.Church Port Angeles, Sunday, Jan. 1st.

Mrs. Machenheimer, beloved wife of Fred Machenheimer, Sr., died at her family home near Exa, Friday, December 30, 1910, about 12:10 a. m. Mrs. Machenheimer had been in feeble health for some time, but was about the house as usual on Thursday and retired at night in good spirits and apparently as well as at any time for several weeks; calling to her husband for assistance about midnight, she expired in a few minutes thereafter.

Louise E. Dallenger was born at Peoria, Ill., July 18, 1851, and married to Fred Machenheimer, in her native city, September 7, 1871. Nine children were born to this union, eight of whom, all residing in Clallam county, with the bereaved husband, eight grandchildren, four sisters and two brothers, survive to mourn her loss. Mr. and Mrs. Machenheimer came to Clallam county in the spring of 1898, first locating their home in Port Angeles, and afterwards moving onto their farm near Exa. She was a quiet, unassuming woman, her home was her palace, and her life was devoted to the rearing of her children and the close attention to household duties. A loving wife and mother has gone to her reward.

Funeral services were held at the First M. E. church, Port Angeles, Sunday January 1st, conducted by the pastor, Rev. Phillips. The Woman's Relief Corps of which order the deceased was an honored member, the G. A. R. Post and the local order of Elks attending the funeral service as organizations. Burial was in Ocean View cemetery.

CARD OF THANKS.

We desire to return our sincere and heartfelt thanks to all the friends who so kindly assisted at the time of the death of our beloved wife and mother and to especially remember Mrs. Kloff, Mrs Brewer and Mrs. Bush for their many kindnesses.

Fred Machenheimer
and Children.

The Olympic Company received a steam drill and steam hammer this week, for use in constructing the cofferdam at the Aldwell canyon.

SALE ON BOOKS

We had too many books left in the Henty, Alger, Optic, Castleman, Mead, Carey and Alcott series, so have prepared a 20 cent table including all the above books, and many others selling formerly for 50c to 75c per volume.

Make your selection at once if you wish to get a good choice.

C. E. NAYLOR

The Prescription Druggist Phone 41.

MAYOR MEAD'S INAUGURAL ADDRESS

Sets Forth Condition of City's Affairs and Makes Excellent Recommendations.

The Honorable Members of the City Council and Fellow Citizens of the City of Port Angeles, State of Washington:

Dear Sirs:

The citizens of this municipality having elected me to the position of Mayor of this city for the year 1911, I will hereby make a few suggestions as to my ideas of needed and essential improvements.

First, I wish to thank the citizens for the confidence placed in me and to assure them that I will administer the affairs of the city to the best of my judgment and ability.

During the past year, it has been our good fortune to have the improvement spirit awakened in our community, many of our citizens have constructed new and modern homes and several communities have been engaged in the construction of much needed sidewalks; the company holding our water franchise has seen fit to improve its water system to such an extent that we now have a goodly supply of water for city purposes and for irrigation, as well as to insure us ample protection from fire loses, which should, in my judgment, reduce our rate of fire insurance.

The spirit of progress is not only manifest in our city, but in the entire county. In consideration of this fact, let us refer to the new enterprises now being exploited in our immediate vicinity, such as the Little River Logging Company, the Olympic Power Company, with its two million dollar capitalization, as well as our improved and modern road system.

The Little River Logging Company will certainly cause increased business for our merchants, as well as to increase the population of our city and in many other ways will be a benefit to us financially. The Olympic Power Company, one of the largest power undertaking in our state, will mean the development of the vast natural wealth of the Olympic Peninsula; it will furnish power for electric suburban railroads, mills, factories, and the many other uses for which power can be utilized, and while its beneficial effects will probably be most conspicuous in our city, it will also benefit many other sections of the peninsula. Our new county road system will insure greater trade relations between the farmers and the merchants of Port Angeles, as well as to make our city the object point for pleasure seekers and tourists, journeying to and from our lake resorts and the several hot springs, which are now, during the summer months, attracting the attention of the citizens of the entire State. Our citizens should take it upon themselves to exploit and advertise these resorts on account of the immediate benefit derived therefrom.

Our streets and sidewalks should be improved in a permanent way and the city council should enact such legislation as will elimiate the unsightly features of our "back door" entrance to the city by steamboat and in any other possible way, make Port Angeles attractive, rather than repelling, to the many strangers coming and going.

Property holders on Front street are to be congratulated upon having removed the mud and putting the street in a sanitary condition; their aim should be to gravel and gutter the same so that it will be a credit to themselves and the city in general, thereby making a clean and convenient appearance for traffic, and the same improvement should be extended to Laurel street between Front and First streets, at least. It is a courtesy they owe, not only to the people in the residence part of our city and farmers who transact business with us, but to the strangers within our gates who will judge the progressiveness of the people within the city by what they behold.

All improvements should be made in such a way that the work perform-

Continued on page 6

NEW COUNCIL ORGANIZED

Saloonmen Notified to Come Thru with $600 License Fee for '11 or Lose their Privileges.

There was a crowded house at the council chamber Tuesday night to greet the new mayor and council.

Immediately upon convening, Clerk Shields administered the oath to Mayor-elect Mead, who in turn administered the same to the new councilman and officers. The mayor then addressed the new council, applauding the improvement work already done and recommending that much other work be done during the coming year. (The address is published elsewhere.) The mayor then named the following standing committees:

Electric Light—Myers, Fitzgerald.
Street—Elliott, Dustman.
Finance—Grubb, Fitzgerald.
Ordinance—Grubb, Gardner.
F. L. & Water — Fitzgerald, O'Brien.
Franchise—Myers, O'Brien.
Park—O'Brien, Gardner.
Cemetery—Gardner, Elliott.
Fire Wardens— Elliott, Dustman.
Health—Dustman, Gardner.
Health Officer—F.S. Lewis.

Voluminous reports were then read from the city clerk, treasurer, engineer, and the outgoing attorney reviewed his seven years of service at great length; each are worthy special mention which space will not permit.

Mr. Elliott then arose to call attention to the fact that the council, early in the year 1910, had resolved by ordinance and otherwise that a license should run from the first of the year at $600, and said that only three so far had complied with the council's order. He moved that the order be enforced, under penalty of failing to comply all delinquent licenses be revoked.

Mr. Grubb arose and protested, stating that he had a contract with the city for one year which did not expire for several months, and he thought it unfair, so he said, to make him come in at this time and dig up $600, (less the unearned portion of license paid.) Mr. Grubb did not think that, while the council had the power to thus act, there were four men on the council so unfair as to do so. He had evidently forgotten that when the new ordinance was passed just after issuance of a license to him at $300 he sought to have it go into immediate effect, thus compelling others to pay $600, which he now thinks unfair for him to do. Mr. Elliott stated that several had been restricted to licenses for portions of the year to the first of January and he wanted to treat all alike. Upon the final passage of the ordinance Myers, Stakemiller, Grubb, Rouse, Elliott and Harding voted aye. Both the city clerk and attorney were directed to notify saloonmen of concil's edict.

Mr. Grubb moved that vote on confirmation be separate vote in each case. The mayor then submitted the following appointments:

Day Marshal, J. Frank Dilling, confirmed on motion of Dustman and Myres.

Police Judge, C. R. Jones, confirmed on motion of Dustman and Myers.

St. Supt., H. I. Small, confirmed on motion of Grubb and Myers.

Engineer, E. R. Gherke, confirmed on motion of Grubb and Myers.

Health Officer, Dr. F. S. Lewis, confirmed.

City Marshal, Garfield Davis, confirmation laid over.

DEGREE OFFICERS

The Degree of Honor installed their new officers for the coming year on last Tuesday evening as follows:

Past Chief of Honor—Margaret Porter.
Chief of Honor—Mamie Smith.
Lady of Honor—Josie Pinyard.
Chief of Ceremonies—May Clegg.
Recorder—Hannah Donahue.
Financier—Libbie Dorr.
Recorder—Cleora Raymond.
Usher—Hazel Finch.
Inside Watch—Mable Woods.
Outside Watch—Brother Wolverton.

RECEIPTS OF MASK BALL WERE OVER $200

The New Year's Masquerade ball, given by the Marine Band and Base Ball Club, was a grand success in every way. There was an exceptionally large crowd of maskers and not near seats enough to accommodate the spectators. About $200 was taken in, $26 being realized on the go-cart, which was awarded to Mr. Meals of the Western Union office, and by him presented to Mr. Conrad's baby. Mr. Conrad impersonated Old Father Time and the little baby the New Year; both were fine and worthy of the prizes they received. Bob Gould as "The Weather Man" and Arthur Tyrrell, the farmer with his calf, were exceptionally good also and caused roars of laughter. Everybody had a jolly good time and the boys feel grateful for the way in which the people turned out to help them. The band boys furnished excellent music. Mr. Aldwell informs us that after all indebtedness on the part of the ball team is settled the rest of the money will be turned over to the band boys. Aldwell and Mead will retire now from management of the base ball team and the work will be taken up by some one else; we hear mention of Earnest Merill's name in this connection.

SLIGHT ACCIDENT AT ALDWELL CANYON

Mr. Bowermaster, a resident of Angeles, had a narrow escape and three ribs broken by being thrown against a stump at the Aldwell canyon Saturday. Holes had been blasted out on either side the canyon to receive the ends of the second big log to be placed in position, and the log, which was lying across the canyon from the derrick, was just being swung over the edge, when the cable broke and let it drop. Several of the men were holding a snub line to prevent the log from swinging; they were all thrown down, but all except Bowermaster escaped with slight bruises. His clothes were caught in the rope for an instant, hurling him thru the air against a stump with such force that it was thought for some time he could not live. Dr. McGillivray reports him as doing nicely now, able to sit up in bed and enjoy a cigar.

Salt Herring, 8c per lb., at Fish Market.

THE LEADER DEPARTMENT STORE

Some Beat the Drum, Our Way Beats the Ways of Many Merchants.

Fair Play the year round has built up this store.
You can still buy our goods at regular prices for less money than elsewhere.

Don't forget we keep Shoes for the whole family.

TRADE CADET MARK
Reg. U. S. Pat. Off.
SCIENTIFIC STOCKINGS
Reinforced with Linen for Men, Women and Children

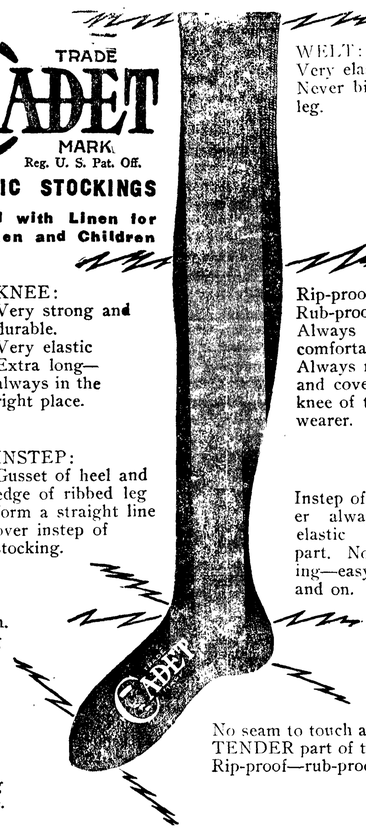

WELT: Very elastic. Never binds leg.

KNEE: Very strong and durable. Very elastic Extra long—always in the right place.

Rip-proof. Rub-proof. Always comfortable. Always reaches and covers the knee of the wearer.

INSTEP: Gusset of heel and edge of ribbed leg form a straight line over instep of stocking.

Instep of wearer always in elastic ribbed part. No binding—easy off and on.

HEEL: Special linen. Very strong and durable

TOE: Hand-finished. Special linen. Very strong and durable.

No seam to touch any TENDER part of the toe. Rip-proof—rub-proof.

..THE..
LEADER DEPARTMENT STORE

Olympic Leader

WEBSTER PUB. CO.

Port Angeles, - - - Wash.

Minor Happenings of the Week

Governor Haskell has signed the bill removing the capital of Oklahoma to Oklahoma City.

Since the Government began the systematic opening of roads and trails in Alaska $1,829,000 has been expended.

The birth rate in California for 1910, according to statistics of the State Board of Health, is 32,000, a steady gain over former years.

Governor-elect Cruce of Oklahoma has declined to attend his own inaugural ball because he doesn't want to wear a dress suit. Society women are chagrined.

Stock figures for the year 1910 show that approximately 150,856,000 shares of listed stocks and $633,989,200 in state and railroad bonds were traded in.

Plans of the Portland, Ore., board of education for the year 1911 include the contemplated expenditure of $550,000 in the construction of new school buildings and additions to the structures now in use.

Major General J. Franklin Bell, the new commander of the Philippine army, arrived at Manila Sunday. He will assume command of the army on January 13, Brigadier General Pershing being in charge in the interim.

The annual Soloman Derby race for dog teams, from Nome to Solomon and return, sixty-five miles, was won by Johnson's dogs in 6 hours and 5 minutes, the best time ever made over the course. Hill's team was second and Crimmins' third.

A Washington dispatch says that a suit to dissolve the alleged electrical trust" will be instituted as soon as the papers can be drawn up, it was semi-officially announced today. Wade H. Ellis, former assistant attorney general, is handling the case for the Department of Justice.

Road construction in Alaska progressed rapidly last season because of favorable weather and a good supply of labor, according to the annual report of Major W. P. Richardson, Thirteenth United States Infantry, president of the board of Alaskan road commissioners, just made public.

There was expended by the Hill system in Oregon in 1910 approximately $14,000,000 in the construction of new lines and in improvement in the several properties throughout the state. Of this amount more than $9,000,000 is represented in the Oregon Trunk line building from Clarke, on the Columbia river, south to Bend.

WASHINGTON GETS ANOTHER FIRST PLACE IN CENSUS

Washington, Dec. 31.—Study of the census figures shows that of the States of large population Washington takes the lead in growth of density of population, having advanced from 7.8 persons to 17.1 to the square mile in the last ten years, thus taking a place between Kansas, with 20.5, and Nebraska, with 15.5. Washington exceeds her neighbor, Oregon, with 7 persons to the mile, by more than 10, and even surpasses California, with 15.2.

Rhode Island has 508.5 persons to the square mile, thus leading the States in density of population. Nevada, with only seven-tenths of a person to the mile, finds a place at the lower end of the table giving these facts.

Second in the density list, Massachusetts supports 418.8 persons to the square mile; New Jersey, 337.7; Connecticut, 231.3, and New York 191.2. The other states possessing more than 100 to the mile are: Pennsylvania, 171; Maryland, 130.3; Ohio, 117; Delaware, 103 and Illinois, 100.7.

Wyoming, boasting 1½ persons to the mile, more than doubles Nevada, While Arizona, with 1.8, stands third from the bottom. Montana, New Mexico, Idaho, Utah, Oregon, South Dakota, Colorado and North Dakota all have fewer persons than 10 to the mile.

Idaho increased from 1.9 to 3.9 and Oklahoma from 11.4 to 23.9.

The figures for other States are: Indiana, 75.3; Kentucky, 57; Tennessee, 52.4; Virginia, 51.2; West Virginia, 50.8; South Carolina, 49.7; Michigan, 48.9; Missouri, 47.9; New Hampshire, 47.7; North Carolina, 45.3; Georgia, 44.4; Wisconsin, 42.2; Alabama, 41.7; Iowa, 40; Vermont, 39; Mississippi, 38.8; Louisiana, 36.5; Arkansas, 30; Minnesota, 25.7; Maine, 24.8; Texas, 14.8; Florida, 13.7.

Compulsory Arbitration Bill.

Spokane, Dec. 31.—Stiff fines for either employes or employers who fail to accept compulsory arbitration will be provided in a bill to be introduced at the coming session of the legislature by Senator George W. Shaefer. The proposed law, patterned after the Massachusetts statute, provides a fine of $50 a day for workers, and $100 a day for employers who strike or cause strikes, instead of submitting to arbitration.

Washington State News Items

Mrs. A. A. Denny, one of the original party which landed at Alki Point in 1851, later founding Seattle, died at her Seattle home Friday, December 30, at the age of 88.

The lock-step has been abolished at the Walla Walla Penitentiary. The announcement by Warden Reid on Christmas Day was welcomed by a volley of cheers by the convicts.

Oxford and $1,500 a year for expenses.

A 30-pair cable between Seattle and Tacoma will be installed at once by the Pacific Telephone & Telegraph Company in order to facilitate the business of the company.

Miller Freeman, who was active in the organization of the naval militia, on account of failing health has forwarded to Governor M. E. Hay his resignation as head of that organization and will shortly leave Seattle in the hope of recovering his health.

Stanley Yates, of Whitman College, has been elected to be the next Rhodes scholar to Oxford from this State by the presidents of the four State colleges who make up the election board. The Rhodes scholarship includes three years' free tuition at

The Pacific Coast Lumber Manufacturers, at their monthly meeting at Tacoma at the Commercial Club, authorized the installation at Chicago of a fir lumber exhibit, similar to that which has proved very successful in Minneapolis during the last few years.

Steamer Sioux, the new steel passenger vessel built by the Moran Company for the Inland Navigation Company service to Irondale, was launched Saturday from the Moran yards. The Sioux has the distinction of being the first vessel constructed in which only locally made steel was used.

One hundred and thirty-three residents of Spokane own property in Spokane and the district aggregating a value of $58,000,000, according to a compilation made by a reporting agency. Of these 21 are designated as millionaires, 28 each have wealth of more than $500,000 and 81 possess a quarter million dollars or more.

Assistant Attorney-General Lee has announced his intention to bring civil suits in the State courts to recover from certain Douglas County officials for alleged shortages reported by the examiners who recently checked the finances of that county, under direction of the State bureau of inspection and supervision of public offices.

John G. Lewis, state treasurer, has received $23,671 from the federal forest reserve fund and this money will be apportioned among the counties in which there are forest reserves and will go into the school and road funds. The remittance is 25 per cent of the money received by the government from the sale of timber in the forest reserves.

WASHINGTON WILL BE GREAT DAIRYING STATE

Spokane, Wash., Jan. 2.—"Washington has a bright future and gives every promise of becoming an important dairy and butter State," said B. H. Rawl, chief of the dairy division of the Bureau of Animal Industry of the United States Department of Agriculture, while in Spokane today on the way to San Francisco. He added:

"The rich western grasses, the fine alfalfa grown in the southern part of the State and other excellent forage crops, and the equable climate and mild winters all contribute great natural advantages for the production of dairy animals.

"The principal need of the dairymen in Washington and, in fact, throughout the western country, is more education and higher grade cows. They are already bettering the class of their stock and the State agricultural colleges are instructing the dairymen and the butter-makers in getting the best results.

"Dairymen are taught how to feed and take care of their cows and the butter-makers are instructed in the sanitary handling of the milk and methods to be used in getting the best butter from the milk furnished to them by dairymen and milk farmers.

"I believe there will soon be a great growth in the butter industry in the State of Washington, because the opportunities are practically unlimited and the people are taking hold of the business in the right way. They realize the importance of having high-grade stock, also the value of education afforded by the agricultural and dairy schools, and with this in view they will succeed.

"I am more than surprised at what I have seen of the growth of the State during the last ten years, and I am told that the development has been rapid and the progress substantial in all parts of the commonwealth. This is gratifying."

Probe Jute Bag Cost.

Olympia, Dec. 31.—The special committee of farmers and others who will investigate the actual cost of manufacturing grain bags at the penitentiary has been completed by Gov. Hay and consists of L. C. Crow of Palouse, H. H. Hanson of Touchet, H. A. Reynolds of Walla Walla and E. D. Cowan of the state board of control. The committee will probably meet next week at the penitentiary to gather data.

TEACHERS FAVOR A RETIREMENT LAW

WOULD RAISE PENSION FUND BY ASSESSMENT AND APPROPRIATION.

State Educational Association Ends Three Days' Session at Seattle—N. D. Showalter of Ellensburg Chosen President—Next Convention to Be Held at North Yakima.

The Washington Educational Association, in session at the State University last week, unanimously indorsed the movement for pensioning teachers in this State as set forth by Otto L. Luther, principal of the Queen Anne High School, who acted as chairman of a committee which has been at work on the subject for a year.

The committee submitted a draft of the teachers' retirement law, which was approved and will be presented to the Legisalture with a request that the proposed foundation be established by law and the State regulate and take charge of the retirement fund.

The proposed pension law, if passed, will provide for the retirement of teachers after thirty years of service, fifteen spent in this State. The money will come from dues collected from the members of the teachers' retirement fund, to membership of which teachers, school clerks, principals, supervisors, supervising principals and superintendents of public schools of the State are eligible, and an apporpriation from the State Legislature, and money and property received by gift and bequest.

Assessment on Teachers.

Each teacher will be required to pay 1 per cent of his or her monthly salary during the first ten years of membership, 2 per cent during the second ten and 2½ per cent during the third ten. The dues in no case shall exceed $50 a year.

The board of directors of the proposed fund shall consist of nine members—the State Superintendent of Public Instruction and eight persons, three non-teacher trustees and five teacher trustees, chosen by delegates elected by members of the fund. This shall be the sole judge of incapacity.

The draft provides that the Board of Education shall deduct monthly from the regular contracted monthly salary of teachers who are members the required percentage of dues. The amount of the annuity shall be six-tenths of the average annual salary for the last five years of active service, but not less than $300 nor more than $700.

Frank B. Cooper Retires.

The main item of business at the closing meeting of the convention was the election of officers for the coming year. The choice of a president of the body to succeed Superintendent Frank B. Cooper, of Seattle, promised to be spirited, as both N. D. Showalter, principal of the Cheney Normal School, and S. B. L. Penrose, president of Whitman College, were mentioned for the place. President Penrose withdrew and Principal Showalter was unanimously elected.

The retiring president has served three years as president of educational associations in as many States, presiding at state meetings in Iowa, Utah and Washington.

Mrs. Josephine Preston, superintendent of Walla Walla county schools, was chosen vice-president, and Charles Fagan, principal of the Cascade school, this city, was reelected to succeed himself as treasurer. O. C. Whitney, of Tacoma, succeeds himself as secretary.

New Educational Council.

The following new members of the eduactional council were chosen: George Gregg, of Davenport; George A. Stanley, of Tacoma; F. C. Heck, of Walla Walla; J. J. McIntosh, of Mount Vernon, and J. H. Morgan, of Ellensburg normal.

The committee on resolutions in its report suggested the adoption of a new system of nomenclature in grammar, advised the inspection of high schools by the State, urged the liberal maintenance of normal schools, recommended provisions for home cottages for teachers, signified their appreciation of the Bailey and Babette Gatzert Foundation at the State University for defective children, and expressed their appreciation of the educational work of Arthur R. Priest, retiring dean of the liberal arts school of the State University, and expressed their regrets at his severance of relations with that institution.

The committee on resolutions further indorsed the $75,000 appropriation by Congress for the establishment of a corps of educational specialists to make investigations in rural, industrial, city and other fields of education, and instructed the secretary to send a copy of this indorsement to Richard A. Ballinger, Secretary of the Interior, and each of the Congressmen from the State of Washington.

North Yakima was chosen as the place for the next meeting in December, 1911.

Idaho Guard Threatened.

Boise, Idaho, Dec. 31.—As a result of the controversy between Gov. Brady and Secretary of State Lansdon, it was reported yesterday that a movement is on foot to abolish the National Guard of Idaho.

HIGH GRADE HEMATITE IN BOUNDARY MINES

Spokane, Wash., Jan. 2.—Experts say in reports to W. E. Seelye, president of the International Lead & Iron Company, that samples from deposits on the Pend Oreille river north of the international boundary average 62 per cent metallic iron, one-half of 1 per cent sulphur and 14-100 of 1 per cent phosphorus. They regard it as one of the largest and highest grade bodies of hematite ore yet discovered in the Pacific Northwest. H. H. Shallenberger, secretary and manager of the company, which is controlled by business men of Spokane, announces that plans will be prepared for a pig iron plant of at least 500 tons daily capacity. He says there is an abundance of lime and coke available at reasonable prices, also that water power can be developed at a low cost. The vein on the property has been opened by a crosscut, where at a depth of 75 feet there is 55 feet of hematite ore, averaging more than 60 per cent iron. Other properties in the district have produced ore averaging 50 per cent iron, but carrying a high percentage of sulphur.

SAVING OF MILLIONS IN CARRYING MAILS

Washington, Jan. 2.—A saving of $12,274,488 by the operation of the new method of adjusting pay for the transportation of mail by railroad routes on the basis of lowest cost is shown in the annual report of Postmaster General Hitchcock.

The report shows that 16 railroad companies have filed suits against the United States, attacking the validity of the order of the postmaster general in readjusting the rate.

Particular diligence has been manifested by the department in its inquiry into the cost to railroad companies of carrying the mail.

The need for improved ocean mail service again is called to the attention of congress.

A considerable saving was affected during the year by the bureau of the second assistant, Joseph Stewart, which is charged with the authorization and direction of the transportation of both domestic and foreign mails.

The aggregate cost of the transportation of domestic mails during the year was $81,709,433.68; while the cost of foreign mails was $3,112,302.46. Notwithstanding the increased amount of mail handled the percentage of increase in the cost was only 1.15 per cent.

During the year 3375 mail routes were in operation, covering a distance of 220,730 miles. The distance traveled by the mail of the United States was 426,923,109.55 miles.

The amount of money necessary for railroad transportation for the fiscal year ending June 30, 1912, is $48,983,000, being 5.6 per cent more than the appropriation for the current fiscal year.

Among the recommendations made by Mr. Stewart are the following:

That the department be enabled to readjust the compensation for the transportation of mail on railroad routes during the four years term.

That the postmaster general be authorized to pay for the services of vessels of the second class in carrying the mails to various ports in South America, the far east and Australia.

That salaries of supervising officers of the railway mail service be increased.

That thirty days annual leave of absence be granted to railway postal clerks.

That provision be made for the retirement of incapacitated or superannuated railway postal clerks.

PUBLIC UTILITIES BILL READY FOR LEGISLATURE

Olympia, Dec. 31.—Street car systems, water, gas, electirc light and power plants, irrigation projects and steamboats will come under the jurisdiction of the State Railroad Commission if a bill now being drafted passes the next Legislature.

Once it becomes a law all passes on street cars and steamboats will be abolished, as have the passes on railroads and franks on telegraph and telephone companies, except in the case of employes, for the bill contains the same clause that is embodied in the railroad commission act.

Not only are privately owned public service corporations to come under the jurisdiction of the Railroad Commission, but the same body will have supervision over the municipal public service plants of all kinds.

If the Legislature desires to omit any one class of corporation it can be done by striking the words out of a single section, for the bill is being drawn with the end in view of permitting easy amendment.

Although the Railroad Commission is not actively advocating the passage of such a bill, the members want the matter presented in such shape that it can be handled without confusion in the event that the Legislature cares to enact it into law.

SPOKANE ADOPTS COMMISSION PLAN

Spokane, Dec. 31.—On March 7, 1911, Spokane will hold its first election under the commission form of charter, electing five commissioners, instead of a mayor and city council. At the special charter election the commission charter was adopted by a majority of 2,237 votes.

FOR INTERNATIONAL RAILWAY BOARD

AGREEMENT REACHED AS TO LEGISLATION TO BE RECOMMENDED.

Commission Desired Which Will Have Supervising Authority Over Rates Between Points in Canada and the United States—Details Not Given Out.

Washington, Dec. 31.—As a result of conferences between Judge Martin A. Knapp, chairman of the Interstate Commerce Commission, and Hon. J. P. Mabie, chief of the Railway Commission of Canada, an agreement has been reached to recommend to the respective governments the creation of an international railroad commission which shall have supervisory authority over rates between the two countries.

Mr. Mabie reached Washington from Ottawa, in accordance with a previous arrangement with Chairman Knapp.

He came to discuss the details of an agreement they had reached last August, and today the two officails were in conference. Their report has not been completed, but soon will be, and will be filed with the State Department and with the foreign officers of Canada.

Details Not Given Out.

No details are available beyond the fact that it recommends the establishment of an international commission upon which shall be conferred certain regulatory powers. Whether the commission is to be created by treaty or by joint legislation cannot now be answered.

For some time it has been realized that the increasing railway traffic between the United States and Canada was likely to render future control over rates difficult, unless some international action were taken. The acquisition by American railroads of Canadian terminals, and by Canadian railroads of American terminals and lines presents increasing difficulties.

Cannot Compel Joint Rates.

Under existing circumstances it is not possible to compel either railways or express companies to establish joint through routes and rates to and from points in the two countries. In other words, neither an American nor a Canadian carrier may be required to furnish a shipper a through bill of lading from any point in one country to any point in the other.

The reasonableness of the international rates, which ordinarily are a combination of the local rates to each country, can be determined only by a circuitous proceeding instituted before the commissions of both countries. No power at present exists that can require carriers engaged in international transportation to establish reasonable through joint rates and to apportion them among the participating carriers in the event they cannot reach an agreement among themselves.

Out of this situation grew the idea of the creation of an international commission which should have supervisory control over the railways and other common carriers doing an international transportation business.

THREE BROTHERS CELEBRATE BIRTH ON SAME DAY

Spokane, Wash., Dec. 31.—Robert G. C. D. and J. H. Lyle, brothers, will celebrate the anniversaries of their birth on January 3. Sixteen years intervene between the oldest and the youngest. C. D. Lyle is the eldest being born on January 3, 1846. The second is J. H. Lyle, born on January 3, 1852, while Robert G. Lyle, a wealthy farmer and stockman, living near Pullman, Wash., first saw the light of day on January 3, 1862. The latter believes that his family has a record seldom if ever equaled in any on the continent. His claims are verified by documentary proof in the shape of city and county records, giving the date of births as already noted. Robert G. Lyle has been a resident of Eastern Washington since territorial days. He has made a study of breeding cattle and other stock, also devoting much of his time to agriculture. His farm is one of the best in Whitman county, where the average wheat production is about 8,000,000 bushels a year.

ALASKA MINERAL OUTPUT ESTIMATED AT $17,400,000

Washington, Dec. 31.—The value of the mineral output of Alaska in 1910, according to the estimate of the geological survey service, was $17,400,000, of which $16,360,000 was in gold.

The copper production of 1910 is estimated to have been 5,600,000 pounds, valued at about $740,000, a considerable increase over the production of the previous year. The value of the other mineral products of the territory, including silver, lead, gypsum, marble and coal, is estimated at $300,000.

The total for all minerals is approximately $3,000,000 less than in 1909, which the officials of the survey attribute to the falling off in the output of Fairbanks, Seward peninsula and some of the smaller placer districts. Except in these camps and the coal fields the production increased.

MONEY FOR EXTENSION OF COPPER RIVER ROAD

With the completion of the Copper River & Northwestern Railway to Kennecott and the inauguration of through train service between the Kotsina-Chitina copper district and Cordova, the financial interests back of the property will carry into execution plans which have already been completed for extensions which will ultimately lead to Fairbanks. The project, which it is estimated will cost more than $30,000,000, is the biggest ever attempted in Alaska, says the Post-Intelligencer.

The Bonanza copper mine, at Kennecott, which is owned by the syndicate, was the first goal of the Copper River & Northwestern. The line will be completed to Kennecott by March 1, when the first work of carrying into execution plans for extensions to Fairbanks will be commenced.

Road Cost $15,000,000.

The building of the railroad from Cordova to Kennecott, which cost $15,000,000, has involved a great engineering feat, and it is said that extensions northward will not be nearly so difficult.

According to officials of the company, the road was built from Chitina to Kennecott solely for the purpose of opening up the rich copper district north of the Chitina river, but the country to the north of the line is susceptible for development, and this will be the purpose of the extensions.

Although the Bonanza mine has not shipped a ton of ore, it is believed to have nearly $20,000,000 worth of copper in sight. The mine will be operated by the Kennecott Mines Company, of which Stephen Birch, the New York mining engineer, is general manager. It has been steadily worked for some time in anticipation of the completion of the Copper River & Northwestern Railway to the Kotsina-Chitina district.

EVERETT BUSINESS MEN OUT FOR STATE CAPITAL

Everett, Dec. 31.—Any division of sentiment that existed regarding the launching of a campaign to secure the removal of the state capital to Everett has been dissipated by a resolution passed by the Everett Business Men's Association, which declares in definite terms that the City of Smokestacks wants the prize if it can be obtained.

The resolution passed by the association reads:

"Whereas, the conditions are such that the removal to Everett of the capital of the state of Washington seems feasible and possible, and believing that such removal would be for the best interests of Everett and vicinity;

"Be it resolved by the Everett Business Men's Association that its undivided support be accorded the proposition and pledged to the Snohomish county delegation in the coming session of the legislature in all honest and right endeavor, having for its object the presentation of this matter to the decision of the people of the state.

"Resolved, that a committee be appointed to confer with the mayor, city officials, civic bodies and others with the object of ascertaining the possibility of getting a capitol site donated."

Senator J. A. Falconer and Representative-elect H. W. Holmes spoke concerning the project, pointing out that four years ago action was undertaken to remove the capital to Tacoma, but Gov. A. E. Mead vetoed the act. It was stated that as the bulk of the state's population is on the west side of the mountains the east side cannot expect the removal of the capital to any of the cities in that part of the state.

The proposed plan of action is to gain the co-operation of all legislators who may be favorably impressed with the plan to give Everett the capital.

MORE SUGAR FRAUDS TO BE LOOKED INTO

Washington, Dec. 31.—"When the grand jury, now investigating the sampling of sugar at New Orleans, finishes its work, it will be found that the frauds against the government there have been going on for at least fifteen years."

This statement was made by an official of the customs service, who said that all the suspected frauds would be found in the sampling of sugar and in the polariscopic test which determines the saccharine contents upon which the importer pays duty.

An investigation of alleged "drawback" frauds at San Francisco is also imminent. A preliminary investigation has furnished evidence which leads treasury officials to believe the frauds there will eclipse those at New York, which the American Sugar Refining Company recently offered to settle for $700,000.

Evidence collected by the customs service is said to show that the government has for years been paying "drawbacks" on Philippine sugar which came into the United States duty free, was used in the preservation of California fruit and later reported as sugar imported from Java on which duty had been paid.

Sensational Reports Denied.

Washington, Dec. 31.—Major General Duvall, commanding the Division of the Philippines, has cabled the war department an unqualified denial of published reports that a wireless telegraph station, built and operated by Japanese, had been discovered in the Philippines and that quantities of arms, ammunition and explosives have been found illegally in the possession of the Japanese.

E. E. HOPKINS

WE AIM TO PLEASE

By keeping our store clean and attractive.
By handling the purest and best food products in the market, at the most reasonable prices.
We carry a complete line of all the Reliance canned goods, the BEST to be had, and a very superior line of fresh and dried fruits.

. E. HOPKINS = = Phone 33

Keep a Small ecking Account With Us

ou will find out what a convenience it is.

y your merchant with and you will have a

itizens National Bank

rt Angeles, Washington.

EWIS LEVY

Real Estate Broker

ity Property
imber Lands
anches

Summer Home on Scenic Lake Crescent

(Front and Laurel,
Angeles, Wash.

arness & Saddlery SHOP

omplete line of

Light and Heavy Harness, Saddles, All the different kinds Collars Harness Repairs and Various Trimmings

epairing of all kinds
eatly done and given
Prmpt Attention

S. Brandt, Prop.
the CITY SCALES

E. FULMER
FUNERAL DIRECTOR
hone - - L. 74

MAYOR'S INAUGURAL ADDRESS

From page 1.

ed will be a link in a permanent plan, principally street improvements. I would recommend the passing of an ordinance governing the construction of plank sidewalks on streets running north and south should have a width of five feet, and those running east and west, a width of four feet, or at least, the council should enact an ordinance that would fix the width of all sidewalks in different districts of the city, that would do away with the present great variety of width. I would recommend that the city be divided into assessment districts the boundaries of which should be natural topographic cal features such as ravines or gulches.

I consider this quite necessary before starting a permanent system, which, on account of the growth of our city and our many modern homes, must be inaugurated at once or at least planned within the next six months, as the people are now clamoring for relief from the many nuisances that now exist. I would recommend that the city council cause to be constructed good and substantial side gutters on all streets that are now open and traveled to such an extent as to be considered our main thoroughfares. All such thoroughfares should be provided with box culverts at street crossings. I regard this improvement as immediately necessary, not only from a sanitary standpoint, but to insure the immediate draining of our streets after a rain. I consider the present deplorable conditions of our city streets due to the fact that we have no gutters at all.

Within the city limits there are several acres of woodland, donated to the city by the U. S. Government for park purposes, with a priviso that the city spend the sum of Two Hundred Dollars each year for improving them. In the past, the city has not seen fit to live up to its part [illegible] so the park is at

I
ity
ake
nce
of
ints
ice
the
the
ture
ity.
ays
sev-

eral cows and many young stock on the streets.

I would recommend a moderate tax or license to be paid annually for each head of stock running out. This should be regulated so that all such moneys so collected be used to pay for repairs on sidewalks and cleaning the same.

The electric light plant has in the last year been self-sustaining, besides paying for part of the extensions and improvements, and while it will be the policy of this administration to further extend the line when it will increase the revenue, we realize that the plant is practically loaded to its maximum capacity. Therefore great care should be used in further extensions, as it will be impractical to make any costly improvements, until we are able to connect with the Olympic power system, with which the city has a contract. In connection with this subject, it must be the duty of the electrician to report the cost of all extensions and the amount of supplies used.

On June 20th a special election was had to decide the question of licensing the sale of liquor; the people decided in the affirmative. While it is optional with the city council in granting such license, I consider it proper for legislative bodies to carry out the will of the people formally expressed; while legally permitted to enjoy these privileges, all laws governing the sale of liquors must be strictly enforced.

The city has fitted up offices for the city engineer, city electrician and police judge, and from this date, all records and papers pertaining to said offices should be kept in their proper places, for the convenience of the city clerk and other officers.

In view of the fact that our city and community has in the past year received a great deal of advertisement and complimentary commendation for our Band organization, I would call the attention of our citizens to the expense and energy displayed by our band managers in maintaining this efficient organization, and request the earnest co-operation of all citizens in aiding as much as the necessity requires and their ability will permit.

Before closing, I feel inclined to recommend to the city council the necessity of exercising a wise economy in the city's expenditures. As a body we must not lose sight of the fact that we have been called to be stewards of our townsmen and that they expect us to exercise the same frugality in money matters as if we were running our own private business.

Under the circumstances, I shall look with favor on any suggestions offered by members of our honorable body with a view to cutting down expenses, providing such economy be consistent with good business policy. A business administration will mean much to the city; it will slowly but surely attract the better class of investors to the city.

There are charges and expenditures of a fixed nature, created by our predecessors in office. These we cannot alter, but it is within our power to see that the city gets a square deal and that we obtain value for our money, be it water, labor, or supplies.

REAL ESTATE TRANSFERS

For the Week Ending December 31st as Reported by the WEEKS ABSTRACT COMPANY, of Port Angeles, Wash.

Sheriff of Clallam county to Robert J. Gunning, lots 5 to 9, block 275, Townsite, and w hf of e hf of lot 7, block 2, of Tide lands in front of Port Angeles, $732.25.

Robert J. Gunning to Elmer M. Eckard, quit claim, lots 5 to 9 of block 275, Townsite, and the w hf of the e hf of lot 7 of block 2, tidelands in front of Port Angeles. $1000.

Bertrand Thomas to Margaret O. Schon, lots 6 and 7, block 9, of Illinois Addition, $200.

William F. Howe and wife to Melville Hart, lots 1 and 2, block 1, of Aukland Add. to Port Angeles, $10.

A. H. McQuesten to Geo. J. Schantz, lots 1 to 5, block 1, Juan de Fuca Add., $10.

O. N. Marsolais and wife to A. Isserlis, lot 7, block 3, of the Ills. Land & Inv. Co.'s Add., $100.

O. N. Marsolais and wife to A. Isserlis, lots 15 and 22, of block 'H', Aukland Add., $250.

William P. Roberts and wife to John A. and Edward Bush, lots 14 of block 120, of T. W. Carter's Sub., $35.

G. M. Lauridsen and wife to Marsolais & Eastman lots 3 and 4, block 2; lots 3 to 12, block 3; 1 to 5, block 4, 7 to 12, block 4; and all of blocks 5 to 20, Central Add., $10

William Lieberknecht to Nina M. Hartell, the w hf of ne qr of neqr of Sec. 32:30-5, $750.

Willis D. Cook and wife to Paul D. Cook, the n hf of se qr of se qr and the n hf of the e hf of the se qr of the se qr Sec. 13:30-4, $500.

Samual A. Owens and wife to Charles H. Mueller, lot 11, block 1, of Owens Sub. of Sub'n lot 17, Townsite, $10.

J. T. Knight and H. Godfrey to Knight-Godfrey Co., lot 5, block 1, of Keeler's Plat of Sequim, $10.

J. T. Knight to Knight Godfrey Co., The E 30 ft. of lot 4, block 1, of Keeler's Plat of Sequim, $10.

Herman Reetz and wife to Angus Blue, lots, 2, 3 and 4 in Sub. 3 of block 1, also lots 6, 7 and 8 in Sub. 2 of block 3, BayViewSecond Add., $150.

J. M. Davis to James Heay, lots 1 and 2, block 125, Townsite, $10.

L. D. Stewart and wife to Horace White, lots 10 and 11, block 209, Townsite, $10.

Joseph Krajewski, water location on Lake Creek where it enters the se qr of Sec. 6:29-5.

William W. Garlick to Charles F. Moon, the se qr of the sw qr of Sec 7:30-4, $600.

State of Andrew Benson, Tide lands 2nd class abutting on lots 8 and 9 of Sec. 10:30-15, $630.

Elmer M. Eckard and wife to Ida M. Nash, lots 1 to 11 of block 5, Tipton Add., $1.

O. N. Marsolais and wife to Marsolais, Eastman Co., the w hf of lot 14, lots 15 and 16 of block 25, Grants Add., also lots 19 and 20 of block 5, Fogarty & Dolan's First Add., $600.

In calling attention to the fact that hereafter the great Santa Fe railroad system will employ no person who is a cigarette-smoker, the Youths' Companion says "That this stand, like the attitude of the railroads and industrial concerns against intoxicating liquors, cannot fail to leave a wide influence for good.

BARGAIN FOR $2,000.

Improved property in the residence center of Port Angeles. 4 lots 200 ft. frontage by 140 feet. 5 room house, barn, bearing orchard, city water, and electric lights. 11th and Oak streets. Apply to H. Butler.

The Northwestern General Hospital at Irondale is one of the most modern and best equipped institutions of its kind in the entire Northwest. It is a handsome four story brick structure occupying the most sightly location in Irondale, commanding a beautiful view of Port Townsend Bay, the Olympic and Cascade mountains. It contains wards, single private rooms, and two and three rooms with private bath. Acute and chronic medical and surgical cases accepted for treatment.

When in want of anything in the fresh or salt meat line, just drop into James Fitzgerald's shop, the Bell building on Front street. Our motto is, the best of meats and courteous treatment to the wants of customers.

Carpet Laying, Mattress Making, Upholstering, Furniture Repairing,

L. GUY, Opp. P.O., Angeles

Mrs. M. E. Troy

Instructions in China Decorations and Water Colors and Oil.
Conventional and Naturalistic work a specialty

Orders Executed

Front St. near Johnson & Bork

Miss MacClure

will take your order for the

SPIRELLA CORSET

which is

Guaranteed Non-Rusting and Non-Breaking Boneing.

SEEDS

BUCKBEE'S SEEDS SUCCEED!

SPECIAL OFFER:

ade to build New Business. A trial will make you our permanent customer.

Prize Collection Radish, 12 varieties; Lettuce, 12 kinds; Tomatoes, 11 the finest; Turnip, 7 [illegible]; Onion, 3 best varieties; 10 Spring-flowering Bulbs—95 [illegible]

GUARANTEED TO PLEASE YOU.

Write to-day; Mention [illegible]

SEND 10 CENTS

to cover postage and packing and receive this valuable collection of Seeds postpaid, together with our Instructive Beautiful Seed and Plant Guide, tells all about the Best varieties of Seeds, Plants [illegible]

H. W. Buckbee, 177 BUCKBEE STREET, ROCKFORD, ILL.

Thos. T. Aldwell

Established 1890.
Rooms 10 & 10a Aldwell Blk.

See him for

Real Estate
Surety Bonds
Fire Insurance
Time Investments
All Information
Cheerfully Given

Special care given property of non-residents

Thos. T. Aldwell

Established 1890.

Weeks Abstract Co.

Abstracts of Title

To all lands in Clallam County, from the patent, or continued from any date desired.
Certified information of all kinds.
Maps and Blue Prints of City, County or Additions.

Port Angeles, Wash.

LODGE NOTICES

B.P.O.E.—Naval lodge No. 353, meets every Thursday evening at 8 o'clock at Elks Hall, opposite Office Hotel. Visitors cordially invited.

J. I. Kirchberg, Exalted Ruler.
T. F. Trumbull, Secretary.

I.O.O.F—Clallam Lodge, No. 72, meets every Monday evening at I.O.O.F. hall

E. R. Wait, N. G.

M. H. Wait, V. G.; Frank Wait, R. S.; H. R. Pardo, F.S.; J. J. MacKechnie, Treasurer.

Modern Woodmen — Port Angeles Camp No. 6043 meets second and Fourth Friday nights in I. O. O. F. hall. Visiting neighbors always welcome.

W. G. Martin, Consul.
C. E. Shields, Clerk.

W.O.W.—Port Angeles Camp, No. 697, meets second and fourth Saturdays of each month in I.O.O.F. Hall.

J. D. McRoberts, Consul Com.
R. A. Martin, Clerk

Order to Show Cause.

No. 425.

In the Superior Court of the State of Washington, for Clallam County
In the matter of the estate of Joseph H. Ristine, deceased.

It appearing to the satisfaction of this court by the petition this day presented and filed by Clara B. Harrison, the executrix of the estate of Joseph H. Ristine, deceased, that it is necessary to sell the whole or some portion of the real estate of said deceased in order to pay his debts and the expenses and charges of administration.

It is ordered that all persons interested in said estate appear before this court on Saturday, the 31st day of December, at the hour of 10 o'clock A. M. of that day, in the court room of said court, at the court house in the city of Port Angeles, County of Clallam, State of Washington, to show cause why an order should not be granted said executrix to sell so much of said real estate as shall be necessary to pay such charges and debts; and it is further ordered that a copy of this order be published four successive weeks next preceding said day in the "Olympic-Leader", a newspaper printed and published in said county.

Dated November 26, 1910.

[SEAL.]

GEO. VENABLE SMITH,
Court Commissioner for Clallam County, Washington.

JAMES STEWART
Attorney at Law
Office on Front Street
Port Angeles, Wash

Chinese Lilies for Sale
also
Chinese Curios of all kinds, and a nice line of China, Silks, Teas, Spices, and Rice.
Novelties.

To be found at

Chinese Bazaar

Ling Toy, Mgr.

GATE CITY MACHINE CO.

We repair all kinds of machinery, pumps, bicycles, automobles, lawn mowers, etc.

Satisfaction Guaranteed.

We also carry a full line of shafting, auto supplies, electric light globes, wires and batteries.

Don't wait until spring to get the mowing machine repaired, bring it and the lawn mower in this winter, and be ready.

Motor Boat repairing a specialty

MILL SUPPLIES

We are in a position to do all your repairing, and furnish all necessary supplies at short notice. Bring in your orders during the winter, while we have ample time, thereby avoiding the spring rush, and being in readiness when the time comes. Bear in mind that we repair everything.

SAWS GUMMED AND FILED

GATE CITY MACHINE CO.

McKee & LaFlower

FUNERAL DIRECTORS and Embalmers

Phones: LaFlower 108; McKee 105

LADY ATTENDANTS

COAL Plenty on hand at all times. It is much cheaper to use than wood at present prices. See J. O. Morse at the Morse dock.

DRESSMAKING

DONE BY

MRS. E. BELL

313 Front Street.

Mr. and Mrs. Herman Culver

Will give Bake Oven treatments at their home on First Street, Second house east of Eunice Street.

Terms $1.00 a treatment, or $10.00 a month.

Chas. P. Donnell
CIVIL ENGINEER

Sequim, Wash.
Both Phones

JAMES R. GALLAGHER'S TRANSFER

—: PHONE 24 :—

LIVERY, FEED, SALE STABLES

Lincoln Street Wharf, Port Angeles

Commercial Baggage a Specialty. Cab Service at All Hours.
Piano Moving. Heavy Hauling.

Horses for Sale on Hand Now.

Filion Mill and Lumber

Manufacturers of and dealers in Rough and Dressed Lumber, Lath, Shiplap, Rustic Siding, Plain and Fancy Casing, Etc.

The Best Cedar Shingles Made.

Office and Mill on Lincoln Heights.

GIGANTIC CLOTHING SALE

OF THE ENTIRE STOCK OF

S. J. LUTZ & CO., Port Angeles, Wn:

This Stock was placed in our hands with plain orders to realize on it, and at once. These few prices will give you an idea of how we will do it.

10.00 Men's Suits for....6.95	3.50 Men's Pants for.....2.45	7.00 Boys Overcoats for 4.95	2.00 Men's Hats for..... .95	.50 Men's Suspenders .25
15.00 Suits for.....10.45	5.00 Pants for.....3.95	1.00 Boys' Pants for.... .65	1.50 Men's Sweaters for .95	.25 Men's Sock for..... .15
10.00 Overcoats for.....6.85	4.00 Boys Suits for.....2.95	1.25 Boys' Pants for.... .85	4.00 Sweaters for.....2.85	1.25 Men's Underwear... .95
20.00 Overcoats for.....14.95	6.00 Boys Suits for.....4.85	1.00 Overalls for..... .75	.50 Men's Shirts for... .39	1.50 Men's Underwear ...1.10
2.50 Mens Pants for.....1.85	5.00 Boys Overcoats for 3.65	1.00 Jumpers for ..... .75	1.00 Men's Shirts for... 65	1.00 Work Gloves for .65

One Lot Children's Shoes up to 1.50 for **50c** **One Lot Men's Hats up to 1.75 for** **50c** **One Lot Boys' Hats up to 1.25 for** **50c**

This sa *y article in this large stock. Nothing hid away or held bac* *marked in plain figures and will be on sale for the full*

Ten **nzday, 4th, to Saturday, Jan. 14th**

The **al Brokerage & Sales Co., in Charge**

— THE

OLYMPIC = LEADER

Entered as Second-class Matter in the Post Office at Port Angeles, Washington.

LARGEST CIRCULATION IN CLALLAM COUNTY.

Official County Paper

Subscription Price $1 per year.

Published Every Friday at Port Angeles by The Webster Publishing Co.

FRIDAY, JANUARY 6, 1911

COUNTY UNIT MOVEMENT.

From American Issue.

From several quarters of the state have come the faint protests of men who are not over-enthusiastic on the county unit movement in Washington.

Not one man has given a good reason why the county unit should not be adopted. Most of it seems to be attributable to a fear that too much time will be taken up by the next legislature in the consideration of the temperance issue. Many wish to avoid it for that reason.

It will be born in mind that at the state legislature, the temperance forces were anxious for speedy action on the local option question. The saloon defenders in the legislature attempted on every hand to block the progress of the legislation. The local option county unit amendment can be passed and disposed of in the first ten days of the session, including such necessary amendments as are found to be wise through the application of the law during the last year and a half.

We want to assure the legislature that if there is any delay in the enactment of needed laws, it will not be the fault of the temperance forces of the state. It ought to be equally clearly and well understood that though the saloon gang are bitterly opposed to the enactment of the county unit law and will use every means, fair and foul, to prevent speedy consideration and disposal of county unit and kindred legislation, that is no reason why such legislation should not asked for and enacted. If those who are seeking for changes in the present laws are be to thwarted in their purpose simply because the special interests to be affected by the change do not want them, then let the legislators stay at home, for experience has taught us that there is mighty little legislation ever proposed or enacted that does not meet with strenous opposition, and the same logic applied to temperance and other kinds of legislation would put an end to all beneficial enactments.

The question that is up to the next legislators is whether they will bow down to the saloon bunch or whether they will stand for the rights of the people in different counties of Washington to express freely and effectively their opinions upon the saloon issues.

The legislature at its coming session will receive from the state bureau of inspection recommendations that a new fee bill for clerks, sheriffs, constables and engineers be passed; that the finances of school districts be put on a sound basis; that more business like methods be adopted by county officials; that the examiners for the bureau be placed on a flat rate of $10 per day and pay their own expenses except railway and boat fares. The forthcoming report of the bureau to the governor will show that some $25,000 of the $80,832 in shortages and illegal claims unearthed in checking over county records in various counties has been refunded and that the adjudication of the remainder is in the hands of the attorney general.

The Vancouver Province says that statistics of the New York School Board show that the average length of service of the women teachers is five years, the majority of them becoming mistresses of homes of their own in that period. There is no royal road to learning, but teaching and nursing are reputed to be the most popular thoroughfares to matrimony.

Port Angeles teachers can do better than that. One to two years is sufficient here.

On last Tuesday in each state and territory of the Union, postal savings banks were established by Uncle Sam. In these forty-eight offices a thorough test will be made. The establishment of these postal savings banks is regarded as the most far-reaching financial step taken by the government since the authorization of National banks, and their operation will be watched with interest.

It would seem that the new mayor's appointment for city marshal should have received more favorable consideration at the hands of the new city council in open session Tuesday evening. His honor appointed Garfield Davis, late republican candidate for sheriff, and after an awkward lapse a dilatory motion was made to lay over the vote of confirmation for one week. It is understood that one of the reasons neither side to the controversy made any motion on the mayor's appointment, was that to carry a vote to confirm required four votes (likewise a motion to reject), whereas only three could be mustered who had not favorite sons from their wards which the council felt must be given a complimentary vote. This was not fair to the mayor, upon whom the law lays the responsibility of appointment and supervision. If the matter had come to a vote on individual first choice of the council it would have stood Davis 3, Sullivan 2, Nichols 1, not voting 1, therefore the mayor's appointment should stand, and doubtless will, though there seems to be a determined effort on the part of some that the confirmation shall not take place. The law says that unless final action upon the appointment is taken by the council within two weeks the mayor's appointment stands. If the council rejects his appointment, (which can only be done by a majority vote) the mayor must at or before the next meeting name another appointee.

Miller Freeman, the well known Seattle publisher, under whose ownership The Town Crier, a high class weekly, and The Week-End, Seattle's recognized society journal, were consolidated, has been compelledby ill-health to withdraw from business. The consolidated papers have passed to the ownership of James A. Wood and E. L. Reber, newspaper men who are known through out the state and who were prominently identified with the management of the Alaska-Yukon-Pacific Exposition. Wood & Reber have for several years published the attractive monthly magazine, Pacific Northwest Commerce, which is the official organ of the Seattle Chamber of Commerce. Their new property will be developed along progressive lines.

Forty-two below at Winnipeg last Saturday morning. Here in Port Angeles, cabbages, beets, carrots, turnips, celery, and in some instances potatoes, are still in the ground and uninjured from frosts.

MRS. JULIA WARD HOWE.

We find the following beautiful tribute, by Mrs. Coe of San Francisco, on the life and memory of Mrs. Julia Ward Howe in a late number of the Woman's Journal: I had the great pleasure of visiting Mrs. Howe in her cozy Newport home, and also at her Beacon street house in Boston, and was always impressed with her gracious cordiality; "no pose of superiority, there or elsewhere." The crowning joy of her life was the devotion of husband and children.

Both Mrs. Howe's homes were characterized by the simplicity of high culture, which emphasized her courageous departure from luxuries of her early life, and the fascinations of her foreign travel, with its flattering recognitions.

To me, our brilliant and beloved friend seems the most illustrious woman of our country and our time; in her mental and social gifts, in her broad scholarship and its recognition in all lands, and in her heroic service to her sex, and to all causes and people; in that she turned steadfastly from the temptations and distinctions of luxury and worldly applause, with a heroic devotion to

"The cause that needs assistance,
The wrong that needs resistance."
"'Twas hers to hail the coming centuries,
To ease the steps and lift the load
Of souls who'd faltered on the road,"

striking illustration of the influence of a life like Mrs. Howe's is shown in the passionate protest of a man of the world, a noted financier, when told that Mrs. Howe was dead: "Dead, dead!—Mrs. Howe dead! Do not say that. Such souls never die." Ah, yes, we lose the gracious and winning personality, but we must rejoice in our rich legacy of inspiration and unselfish activities, which rebuke the ease and indifference of many of her sex. Her life is an example which is a beacon light to the superb destiny of womanhood.

Mayor Hiram C. Gill of Seattle has determined to fight the movement to oust him from office by the recall law and has appealed to the courts for protection. Some time ago Mayor Gill declared that he would never take the matter into court, but the case is now so serious that he has changed his mind. The recall petitions have have been checked up and found to contain far more than enough names to comply with the law. The courts of this state have already held the recall law of another city to be constitutional and unless some new points are developed the chances are that Mayor Gill will have to submit to the will of the people.

The state legislature will convene at Olympia next Monday, January 9th.

The price of glycerine for the ma facture of dynamite has incre three hundred per cent durin last five years. This leads the toria, B. C., Times to remark t is possible that explosives ma come so expensive that their u fighting may be out of the que What a happy solution of the lem of war that would be need of the Carnagie fund fo universal peace.

A complete line of choc Candies, Fruits, Nuts, Dates, Figs, etc for sale at

Goldwater Br.
Palace of Swee

The Willson Hardware Co.

Wish to call your attention to the handsome line of furniture in their windows.

The best and latest styles in Chiffoniers, Dressers, Parlor Tables, Rockers, and Dining Room Sets, always to be found here at reasonable prices.

Remember we carry the BIGGEST LINE of Crockery in the city, from the finest china to the white porcelain and granite ware.

R. D. WILLSO
HARDWARE CO.

Jan. 6, 1911

The Port Angeles Grocery Co.

We have just received a large shipment of all kinds of canned goods direct from San Francisco, thereby saving much in freight which enables us to make our customers the very lowest prices.

We have fine Hams at		17c
Alfalfa	at	$18.00 to $22.00
Oat Hay	at	$20.00 to $22.00
Timothy	at	$24.00 to $25.00

Get our prices on feed. We have the largest variety at the lowest prices.

F. A. STILES = = Phone 38

The Best is None Too Good

We have just received a shipment of

Ladies' Fine Button Shoes

in the latest style, come in it will be a pleasure to show them to you.

A Big Line of Hunters' Logging Shoes

of which none better can be found, and at lowest prices.

We are headquarters for the FOOT-SCHULTZ CO.'S Shoes, also the QUEEN QUALITY, two of the very best shoes on the market.

J. P. JENSEN *Shoe Store "Quality"*

GIRLS—LISTEN!

The secret of beauty is not face massage, but *food*. The baby complexion comes from milk and cream. Eat—

GLENDALE ICE CREAM
(Because It's Pure)

if you would be beautiful. Eat lots of it—it will keep your skin cool and your cheeks pink.

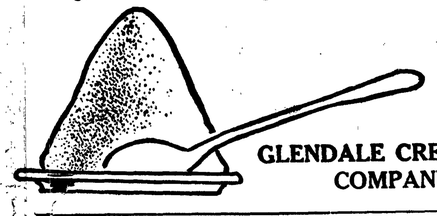

GLENDALE CREAMERY COMPANY

For Sale at All Fruit Stands

P.J.WILLIAMS The Old Reliable Jeweler

Watch Repairing a Specialty

Morey & Wright Horse Shoeing and Wagon Repairing

Successors to H. P. McNutt

Satisfaction Guaranteed.

CITY NEWS

Try our Salt Black Cod. City Fish Market.

For best light use Maccia Lamps. Toler Supply Co.

Wanted to rent, a furnished house close in, Phone 281.

Visiting cards and card envelopes at the Olympic-Leader office.

Nails? Baker & Son have in a supply for sidewalk building.

Wisconsin cheese, choice dill pickles at the Gate City Grocery,

Go to Bakers when in need of a good heater, either for wood or coal.

Remember that Baker will trade you a new range for your old stove.

Miss Katherine Jensen was a returning passenger from Seattle Tuesday.

F. E. Warner, the Optician, will return to Port Angeles February 8th for one week.

Go to the Gate City Grocery for fine salt mackerel—10 cts per lb. or 3 for 25cts.

Miss Coffinberry is the new teacher, filling the place formerly occupied by Miss Robinson.

Mr. A. Conrad left Friday, December 30th, for a visit with his sick brother in the East.

Always on hand a fresh supply of choice creamery butter 40 cts per lb at the Gate City Grocery.

Mr. and Mrs C. I. Haswell returned Tuesday from Seattle where they had been spending the holidays.

For Sale— Cheap, good hunting dog, for cat or cougar, female, four years old, well broke. See Cole, Barber.

Oysters are our specialty "—Sealship" Oysters — the best the world produces. They never fail to satisfy. City Fish Market.

P. F. Harley is getting his lot on Fifth street in shape to commence at once the erection of a modern bungalow, 26 by 55 ft.

Throw away that old oil wasting lamp burner and get a Saxonial incandescent burner at Fulmer's Studio. Fit your old lamp.

Don't forget that you can buy No. 1 Lipton tea for 65 cts. per lb. and Ceylinda tea, choice Ceylon, for 50 cts. per lb. at the Gate City Grocery.

The W. C. T. U. will have a mother's meeting, Friday, the 13th, at half after two in the afternoon, at the home of Mrs. Burdick, corner Fourth and Laurel streets.

The Amocat canned fruit and vegetables are the best in quality and flavor on the market—the price is always right. A complete stock at the Gate City Grocery.

Mr. and Mrs. Robert Jose have decided to remain in Angeles for the winter at least, so have rented the Nat Hawkins' furnished house on 10th street and go to housekeeping this week.

For Sale--Two hound pups 9 months old, one half blood, one half fox, from Government hunters stock. Male and female. Will make fine bear, cougar and cat dogs. Ed Brooks, Piedmont, Washington.

Two teams, boys and girls, from the Townsend High are to be here this Saturday, the 7th, to contest for honors with the Angeles basket ball teams and enjoy a royal good time. Games will be played at A. A. A. hall.

The Socialists of Port Angeles have arranged an educational club to meet on the 2nd, 4th, and 5th Sundays of the month. The meetings will be held in Haning hall. Young people are especially invited and all are welcome. Their aim is the dissemination of a knowledge of sociology.

The marriage engagement of Miss Louise Higgins and Mr. Ed McCoy of Seattle was formally announced at the family reunion on Christmas Day. The marriage will not be consummated until Mr. McCoy has finished school at the University. Miss Louise Higgins is going away to school in a few days, and Mr. McCoy returns Monday.

We are sorry that there was not a larger crowd out Monday evening to hear the splendid lecture by Mr. and Mrs. R. A. Maynard of Denver, who are preaching the gospel of right living as laid down by Mr. J. H. Tilden, leader of the Stuffed Club cult. There are, indeed, few of us who give enough thought to what we eat and how to eat it and we need to learn from those who have made the subject their life study.

Edward Metcalfe, a kindly old gentleman, well liked by everyone, was laid at rest in Ocean View Wednesday afternoon. He was one of the old settlers in the Northwest, coming around the Horn in 1858. In 1890 he located in Angeles in the meat market business, some time afterwards spending five or six years in Victoria, and during the past few years had made his home with Mr. and Mrs. Day, at the Merchants.

"Sealshipt" oysters at Fish Market.

Elmer Nailor's family is quarantined with scarlet fever.

Miss Parshalle of Seattle is a guest at the Nelson home.

Charley Filion returned Wednesday from from a visit to Spokane.

Miss Bernice Allen and Mrs. Earnest Farmer returned to Seattle Wednesday.

Ed Graves' family are in quarantine again, the little boy having scarlet fever now.

New Year's greeting from Judge and Mrs. McClinton comes from Easton, California.

Mr. and Mrs. Maynard were guests of Mr. and Mrs. Walter Mack Clark while in the city.

Mabel Gherke spent the holidays at home; she is teaching the Blue Mountain school.

Orin Kelly, Lorena Fulmer and Lyle Beam all left on Monday's boat for Pullman.

Clarence Gherke and friend, Edward Vinton, returned to Seattle Monday to continue their work at the University.

For sale—Hunting dogs (pups) Hound and Airedale breed, good for cats, bear or cougar. See Cole, the Barber.

The Thimble Club was very pleasantly entertained Thursday afternoon at the. A. Jensen home, Miss Sonter being hostess.

The Epworth League of Lincoln Heights church holds its meetings Sunday evenings at Mrs. James Van Kuren's. All are welcome.

Mr. and Mrs. Ishmael Filion and daughter Anna returned Wednesday from their extended visit in Canada and to their old home in Michigan.

The members of the Apostolic Faith Mission will meet at the Lincoln Heights church next Monday evening. All are cordially invited.

If you want a choice high grade coffee for excellent flavor, try a lb. can of Golden West or White House —nothing better. Gate City Grocery.

Mrs. Julius Kischberg left on Tuesday's boat for Seattle and from there will go on down to California to spend a couple of months with her mother.

All the sea flavor is saved in "Sealshipt" Oysters. They are never watered. They are sealed airtight at the seaside and iced from the outside. City Fish Market.

For Sale—One three year old stallion, good stock, would take a driving horse for part pay. One mare colt, fine form and color.

Geo. W. Lawrence.

Mrs. Susan Phelps, of the popular dry goods house, goes to Seattle today to meet the salesmen at the Washington and place her order for a big stock of spring goods.

We were in error in reporting an open session on the occasion of the W. O. W. installation; the ceremony will be held at the regular meeting on the 14th, but will not be public.

We are sorry to learn of the sickness of Mrs. Orin Conrad of Sumner. Mrs. Conrad, while spending her vacation with her parents on Lincoln Heights, was taken suddenly sick with chicken pox, but is now much better.

A letter from D. W. Craig orders the Olympic-Leader sent to Bimini Sanitarium, LosAngeles, Cal., where he and his wife are pleasantly located for the winter and wish to be kindly remembered to all their Port Angeles friends.

Merton Davis and Lottie Nichols stole a march on their friends and were married in Seattle Monday. They returned to Angeles Wednesday where they will soon go to housekeeping. Their many Angeles friends join with the Olympic-Leader in extending best wishes for their future happiness and prosperity.

One of the pleasant social affairs of the week was the card party Wednesday evening given by Dr. and Mrs. N. K. Mead complimentary to Mr. and Mrs. Robert Jose. Five hundred was played and the prize for highest gentleman's score was awarded to W. F. Delebarre, the ladies' went to Mrs. McGillivray. After dainty refreshments, Mrs. Jensen sang several solos and then everyone joined in a goodly number of old familiar songs and thus closed a very happy evening.

FOR SALE.

Lot on Front street at a sacrifice. Address P. A., this office.

CHICKEN DINNER.

A chicken dinner will be served by the Ladies Aid of the 1st M. E. church, Wednesday, January 11, from 5 to 8 p. m at the parsonage on the corner of Sixth and Chase Streets.

TO RENT.

A four roomed house, lot 25x140, with woodshed and chicken house. Right in town. Rent $2.50 a month, must be paid in advance, no others need apply. Times Classified Mart.

E. W. Merrill & Co.

Just received a new shipment of canned goods from California.

We wish you would look the list over carefully. You will find them up to the high standard of all goods carried by us.

Del Monte	Mammoth White Asparagus	each	.35c
"	Green Asparagus Tips	"	.25c
"	Lima Beans	"	.20c
"	Succotash	"	.17½
"	Green Peas	"	.15c
"	Spinach	"	.15c
"	Corn	"	.15c
"	Pumpkin	"	.10c
"	Tomatoes	"	.12½
"	String Beans Extra	"	.15c
"	Sliced Lemon Cling Peaches	"	.20c
"	Pears	"	.20c
"	Apricots	"	.20c
"	Grapes	"	.20c
"	Egg Plum	"	.20c
"	Pineapple Sliced	"	.25c
"	Peaches	"	.20c

Our trade consists of the very best, we want you.

E. W. Merrill & Co.

During the Year 1911, as in the Past

We will ask only for a reasonable profit on all things we sell in the drug line. We will not sell one line of goods very low and "even things up" by big charges on prescriptions. We believe that most people are willing to pay fair prices, especially when they are assured of highest quality in material, and are given intelligent and curteous service.

May we be "Your Druggist" during 1911,

Add your prescriptions to our files, numbered 32010, Jan. 1st

Mathewson's Drug Store

PHONE 28

OPERA HOUSE

Friday Evening, Jan. 13th

THE STAR Lecture Course

Tremayne Dunstan, from Sidney Australia will lecture on "Sane Socialism at work" or "The World's Model Government."

This lecture deals with the interesting experimental legislation of Australia and New Zealand.

Bring your season tickets.

RESERVED SEATS 50C. GENERAL ADMISSION 35C

SO FAR

OUR CLEARING SALE

Has been a Big Success. It is an acknowledged fact that

WE ARE DOING MORE BUSINESS

than any other Clothing and Dry Goods firm in Port Angeles.

Our Success is not due to the fact that we were "born under a lucky star." No, indeed. People don't buy dry goods on such principles now-a-days. What they want is

TO SAVE MONEY

and that is what the public has found out, that they can save more hard cash by buying at one of the

TIMES CLOTHING MART'S SALES

than at any other store in the county. And why?— Because years of experience in buying has taught us how and where to secure the best goods for the least money.

So it enables us to give the public

MORE VALUE FOR THEIR MONEY

than they can get elsewhere. And at no time have we been able to make such ridiculous low prices as now. Just cast your eye at a fine

75c Sweater now 39c
25c Sock, black or brown . . . 9c
25c Ladies' Black Hose . . . 9c
50 and 75c Work Shirts . . . 39c
Hogskin Gloves, the 75c kind . 39c
Men's Muleskin Gloves . . . 19c
Turkey Red Handkerchiefs . 3c
Men's 1.00 Outing Flannel Nightgowns 49c

Ladies' Outing Flannel Nightgowns cut from 1.00 and 1.25 to 59c, and everythiug in Underwear, Clothing, Hats Shoes and Dry Goods going at correspondingly low prices during this great January sale.

Remember the Sale Continues till the 31st

so call and get your share of the bargains now offered.

THE TIMES CLOTHING MART

R. A. MUSKETT

Blood Humors

Commonly cause pimples, boils, hives, eczema or salt rheum, or some other form of eruption; but sometimes they exist in the system, indicated by feelings of weakness, languor, loss of appetite, or general debility, without causing any breaking out.

They are expelled and the whole system is renovated, strengthened and toned by

Hood's Sarsaparilla

Get it today in usual liquid form or chocolated tablets called **Sarsatabs.**

Insomnia

"I have been using Cascarets for Insomnia, with which I have been afflicted for twenty years, and I can say that Cascarets have given me more relief than any other remedy I have ever tried. I shall certainly recommend them to my friends as being all that they are represented."
Thos. Gillard, Elgin, Ill.

Pleasant, Palatable, Potent, Taste Good. Do Good. Never Sicken, Weaken or Gripe. 10c, 25c, 50c. Never sold in bulk. The genuine tablet stamped C C C. Guaranteed to cure or your money back. 904

Builders Bargain House

Save Your Money Buy Direct

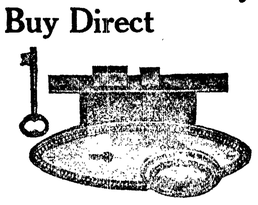

Old-Copper Finish Lock 50c. Send for illustrated list of all styles.

You can cut down your building material bills one-fourth to one-half by ordering direct from us. Get our prices on goods prepaid to your station. Sash, doors, tools, builders' hardware and paints at bargain prices. Write for free catalog.

Ainslie Boyd Co

"Reliable Dealers"
2011 Westlake, Seattle.

GOLDEN WEST
COFFEE
TEA SPICES
BAKING POWDER
EXTRACTS
JUST RIGHT
A TRIAL WILL CONVINCE
CLOSSET & DEVERS
PORTLAND, ORE.

INCREASE OF CANCER DENIED

Timely Warning Against Popular Terror Created by Mass of Literature on Subject.

Denials of any modern increase of cancer are being made by those who are competent to judge, both here and in Europe, and it is a timely warning against the popular terror which has been created by the mass of lay literature on the subject.

There is no doubt that more cases are reported since we learned how to recognize them, so that the statistic increase does not necessarily mean an actual increase.

Again, there are more people who survive early diseases and reach the "cancer age," so that there should be an actual relative increase of number of cases, but that is far from saying that a person in the cancer age is any more liable to contract that disease than were those who lived 50 years ago.

Taking into consideration all the available data, it has been decided by those who have looked into the matter exhaustively that the proportion of the population of cancer age who contract malignant disease is the same as it always has been.

A few thousand years ago, when our fighting ancestors rarely reached 45 years of age, or even 35, there were mighty few cases of cancer, but the proportion was probably the same as now. Thus vanishes another of the bugaboos due to improper study of modern medical statistics.

THE KEYSTONE TO HEALTH IS HOSTETTER'S STOMACH BITTERS

You will find **the Bitters** worthy of your confidence in cases of **Poor Appetite, Indigestion, Dyspepsia, Colds, Grippe and Malaria.** It has given satisfaction for over **57 years.** Try a bottle and be convinced.

WHAT YOU RECKON A DAY

Depends on Whether You Are an Astronomer or Something Else.

What is a day? In the sense in which the word is commonly used "day" includes the period of light as distinguished from that of darkness. The period of light to people in the middle states means merely a certain number of hours out of the 24, but it may mean any length of time under six months, according to the latitude of the observer and the season of the year.

Another popular meaning is the space of 24 hours, including a period of light and a period of darkness. This, again, is not the same all the world over, as the time of the commencement and termination vary in different countries. Some reckon from sunset to sunset, some from dawn to dawn, while modern civilized nations count from midnight to midnight.

Astronomers also have their various days; the absolute solar day, ranging from about half a minute under to the same amount over 24 hours at different times of the year; the mean solar day being our common day of 24 hours; the lunar day of nearly 25 hours, and the sidereal day of about four seconds short of 24 hours.

The succession of day and night depends on the rotation of the earth on its axis, and since the earth is of a globular shape, it is evident that the whole of its surface can not be turned toward the sun at one and the same moment. In other words, it can not be noon all over the earth at precisely the same time. A little thought will show that whenever it is noon at any one place it is midnight on the opposite side of the earth, and at the different points between all the times of day are at one and the same moment to be found.

The True Equality.

"The late Senator Dolliver," said a Washington editor, "owed a great part of his success to his thorough understanding of the American character.

"He understood the American people and he admired and sympathized with them. I'll never forget an after-dinner speech of his on equality.

"He said that in America we understood by equality not that we were all equals in learning, in intellect and so forth, but that we were all equals in the power to be good and honorable and generous.

"And he told, by way of illustration, how a Fort Dodge church once gave a charity concert where the best talent volunteered—the city's leading singers, elocutionists and actors."

"At the end of the concert the chairman went up to the organ loft ad said to the little boy in patched clothes who had blown the organ: "'Well, Freddie, what do we owe you for your work this evening?'

"The little boy looked at the chairman in genuine astoishment.

"'Why, sir,' he said, 'didn't the rest of the talent give their services?'"

How Women Buy Cigars.

"When women buy cigars they often show more common sense and a finer discrimination than the average man," writes Carl Werner in Harper's Weekly. "Woman is, by nature, a better shopper than man. In buying neckties or shirts or slippers or suits of clothes for her boys, for instance, she has a man beaten forty ways. And those articles are not in women's sphere by any means. It all comes down to the fact that woman, first by instinct, and second by constant practice and experience, is a better all-round shopper than her mate. She has learned how to ask intelligent questions of the salespeople—has learned, in short, all the little tricks and turns that enable one to get the best value for the least money with the least possible waste of time or words."

Rummaging in a Royal Attic.

How treasures of bygone kings and queens were discovered in Castle Frohsdorf, the seat of the Carlist leader, Don Jaime de Bourbon, is told by James F. J. Archibald in Harper's Weekly. The author was invited to visit Don Jaime, and the two explored the treasures of the castle. Among relics found were: the last of the French Bourbon flags; a chair embroidered by Marie Antoinette; tresses from the head of Marie Antoinette and a little note written by her in prison and rolled into a pellet; the skirt and suspenders worn by the Duke of Palma on the night of his assassination. Thousands of miniatures and portraits and countless other treasures are being brought to light.

Reading Aloud.

It is a good plan to have children read aloud for from twenty minutes to half an hour each day while the mother is sewing or mending. This often enables her to keep informed as to current events and is also a good thing for the children by way of training for from the newspapers and periodicals they obtain the use of a vocabulary such as they would not get from their text books.

Wanted Sympathy.

Mr. Styles—I see that, on an average, over sixty reputed centenarians die each year in England and Wales.

Mrs. Styles—Oh, that's too bad! Do you suppose those heavy fogs they have over there has anything to do with it?—Yonkers Statesman.

MUNYON'S PAW-PAW LIVER PILLS

THREE—PATS—31 .... S

I want any person who suffers from biliousness, constipation, indigestion or any liver or blood ailment, to try my Paw-Paw Liver Pills. I guarantee they will purify the blood and put the liver and stomach into a healthful condition and will positively cure biliousness and constipation, or I will refund your money.—MUNYON.

A Free Trip to Seattle and Return. Let's Bust the State Dental Trust.

Take a trip to Seattle and let me save you the price of your trip on your dental work. You save a dollar, I make a dollar and the State Dental Monopoly will lose two dollars when I do your dental work. Have your dental work done now while the dental war is on. My offices have been established at 713 First Ave., in the Union Block for 18 years. I do not compete with cheap dentists, but with the high-class dentists for half their price. Open evenings until 8 and Sundays until 4 for people who work.

EDWIN J. BROWN, D.D.S.
713 First Avenue Seattle, Wash.

Read my article in Sunday's P.-I. and Monday's Times and Star.

THEY LEARN BY EXPERIENCE

Data Collected by German Naturalist Show That Animals Often Become Wiser Than Their Parents.

A German naturalist has been collecting data to show that animals learn by experience, and thus, in some instances, become wiser than their uninstructed parents.

Game animals of all kinds, it appears, have learned the range of modern rifles. Greyhounds quickly learn to let rabbits alone, and foxhounds pay no attention to either rabbits or hares. Killer whales and gulls follow whaling vessels, just as vultures follow an army. Crows begin to accompany the chamois hunter as soon as they have seen the result of his first successful shot, and rough-legged buzzards follow the sportsmen after winged game.

The number of birds that kill or injure themselves by flying against telegraph wires is much smaller than it used to be. The fact is also brought out that birds and quadrupeds have learned to disregard passing railway trains, as horses quickly cease to be frightened by automobiles. Instances of the intelligent selection exercised by sheep dogs are familiar to all.

Dr. Pierce's Pellets, small, sugar-coated, easy to take as candy, regulate and invigorate stomach, liver and bowels. Do not gripe.

He Didn't Have It.

Miss Merrill, a teacher in a grade school, had trouble with Johnnie last week. Johnnie had trouble doing his work and the authorities finally discovered that his sight was defective. Miss Merrill told Johnnie and sent him home with a note to his mother. He gazed at the note in horror then at the teacher and burst into tears. The note read:

"Johnnie has astigmatism, do not let him return to school until he has been attended to."

Miss Merrill understood his grief better when she received a note from his mother. She read, "I don't know what he done, but I licked him for it. I can't find it on him, and he says he ain't got it, now you better lick him, and see if you can find it."

Mothers will find Mrs. Winslow's Soothing Syrup the best remedy to use for their children during the teething period.

Can't Wear Brown Shoes.

"Do you know that certain individuals cannot possibly wear brown shoes?" inquired the veteran shoe clerk.

"I have been in the business more than twenty years, and I can name several regular customers, who every season make a frantic but futile effort to wear brown shoes in precisely the same size, made over the same last and in the same quality of leather as the black ones they are discarding, and yet within a month the customers come back saying they had given away or sold for a song the brown shoes. It seems as if some feet are not constituted to endure the touch of the brown leather."

LIFE INSURANCE COMPANIES

They Are Closely Observing Public Health Conditions

An examining physician for one of the prominent Life Insurance Companies, in an interview on the subject, made the astonishing statement that the reason why so many applicants for insurance are rejected is because kidney trouble is so common to the American people, and the large majority of applicants do not even suspect that they have the disease.

He states that judging from his own experience and reports from druggists who are constantly in direct touch with the public, there is one preparation that has probably been more successful in relieving and curing these diseases than any remedy known. The mild and healing influence of Dr. Kilmer's Swamp-Root is soon realized. It stands the highest for its remarkable record of cures.

We find that Swamp-Root is strictly an herbal compound and we would advise our readers who feel in need of such a remedy to give it a trial. It is on sale at all drug stores in bottles of two sizes—fifty-cents and one-dollar.

However, if you wish first to test the preparation, the manufacturers will gladly forward you a sample bottle by mail, absolutely free. Address Dr. Kilmer & Co., Binghamton, N. Y., and mention this paper.

FATTEN TURKEYS AND GEESE

Former Will Put on Flesh Rapidly If Fed Corn and Allowed Range—Geese Need Water.

In answer to a query as to the best method of fattening turkeys and geese, an exchange publishes the following reply:

As a rule, turkeys do not fatten quickly if shut up in yards or small enclosures, but put on flesh rapidly if fed corn and allowed to range. In the absence of corn, wheat would be the next best with a change to oats every second or third feed. Young turkeys make rapid growth if given a fair chance, and to a turkey a fair chance means plenty of room. He is best contented when he can go wherever he likes, and a discontented one will not thrive. At this season of year he can do no harm if given the run of the farm. By feeding in the evening sufficient to fill the crop he will grow well on this, together with what he has foraged during the day. If fed heavily in the morning, he will not forage so well during the day, but the evening feed will serve to send him to roost with a full crop and also induce him to come home to roost. Don't attempt to induce them to roost under cover until the really cold weather comes. If you do they will probably suffer from cold, which may lay the foundation for roup later on. Pullets will not make good breeders next spring, so save the best of the old hens.

If you mean to "force feed" your geese in the way that you would fowl for the market, I don't think that the quality of the flesh you would thus add would be appreciated by the consumer. Constant feeding of corn with plenty of water will make a goose that is not on free range a mass of fat without much solid flesh. Plenty of corn fed while the flock has free range and can get sufficient other food, such as grass, to balance the ration will make a good fleshed and well fatted carcass. Water plays an important part in fattening geese, and they must have plenty of it if the food they consume is to produce the best results. In all cases of fattening it is much better for the breeding stock that are to be kept over if they can be separated from the stock that is to be fattened, and this also saves on the feed bill. This is where the colony house plan of yarding comes in useful.

STOPPING THE SMALL LEAKS

Many Dollars Are Wasted on Average Farm in Many Things "Too Small to Notice."

(By C. S. MILLER.)

The most impressive thing I ever saw was a man who kept 5,000 sheep pick a little wisp of wool off a fence board and put it in his vest pocket. I couldn't help asking him how much wool he saved in the course of the year in that way. He said probably about two pounds. That seemed like pretty small business to me, but after I got better acquainted with that man I learned that he had a habit of picking up loose nails, scraps of iron and all that sort of junk, and I began to think him very close, until at last it dawned upon me that the old man ran his whole farm on the same idea. He wasted nothing, but was not stingy. He kept the big things going as well as saving the small ones, and he was immensely rich. A good many dollars are wasted on the average farm every year in things "too small to notice." Many a farmer would get out of his buggy to pick up a cent who allows a nickel's worth of grain to dribble here, hay to be lost there, and so on all around the farm. The little things are worth thinking about.

Breeding Scrub Hogs.

With animals that will multiply as rapidly as pigs it seems almost a shame to see a man breeding old scrub sows to some boar that has no pride of ancestry or hope of posterity. Yet this is exactly the course that about half of the farmers are following, and wondering why feeding hogs is not paying substantial profits.

Boy With Chickens.

Any bright fifteen-year-old boy ought to raise at least 200 cockerels on the farm every year and if he studies the market conditions they ought to bring him on an average of at least $1 apiece, while if he gives them extra care and attention they would probably net him even more than that.

Freshening Cows.

It has been found that the cow fresh in the fall gives the largest returns. Your cows may not be fresh now, but you can arrange to have them freshen at the most profitable season. The good dairyman will study breeding as well as that of milk production.

Draughty Hen House.

The hen that is compelled to sit on a roost in a house in which there are draughts in the floor is about as uncomfortable as a man who is compelled to sleep in a bed with the blankets two feet short at each end.

Well Developed Pigs Best.

Good, strong well developed pigs from mature sires and dams will make better growth and more economical gain than the undersized runts that result from breeding immature sows to some six-month old boar pig.

No Man is Stronger Than His Stomach

A strong man is strong all over. No man can be strong who is suffering from weak stomach with its consequent indigestion, or from some other disease of the stomach and its associated organs, which impairs digestion and nutrition. For when the stomach is weak or diseased there is a loss of the nutrition contained in food, which is the source of all physical strength. When a man "doesn't feel just right," when he doesn't sleep well, has an uncomfortable feeling in the stomach after eating, is languid, nervous, irritable and despondent, he is losing the nutrition needed to make strength.

Such a man should use Dr. Pierce's Golden Medical Discovery. It cures diseases of the stomach and other organs of digestion and nutrition. It enriches the blood, invigorates the liver, strengthens the kidneys, nourishes the nerves, and so GIVES HEALTH AND STRENGTH TO THE WHOLE BODY.

You can't afford to accept a *secret* nostrum as a substitute for this non-alcoholic medicine OF KNOWN COMPOSITION, not even though the urgent dealer may thereby make a little bigger profit. Ingredients printed on wrapper.

MEAN TRICK ON OPPONENT

How a Western Lawyer Won a Case by Making the Court Think It Had Been Insulted.

Joseph H. Choate, at a dinner at the Lawyers' club in New York, said of a piece of legal chicanery:

"It was mean; too mean. It reminded me of a sneak of a lawyer in practice in the far west. This chap was defending a man in a promissory note case, and he knew he was going to lose. But in the lunch hour, in his tricky way he changed the markers in all the prosecuting counsel's reference books. The judge, after consulting all these reference books two hours later, pronounced, sternly:

"I should certainly have decreed for the plaintiff, but, on referring to the citations quoted by plaintiff's counsel, I find that they none of them bear even remotely on the case before us, and I decline to think that a gross insult has been perpetrated on this court. Counsel, with idiotic levity, has referred me to the action of a Frenchman who sued a zoological society for having been bitten by a bear. The second reference is to a case of slander. Next, I am directed to an infanticide, a forged will and a safe-robbing. What have these things to do with an action to recover on a promissory note? But, perhaps, the most shameless insult to this court lies in counsel's final reference to the notorious Lippman vs. Henshaw case—the silliest and most ribald breach of promise suit in all the annals of western jurisprudence. Judgment for defendants, with costs.'"

TRY MURINE EYE REMEDY

for Red, Weak, Weary, Watery Eyes and Granulated Eyelids. Murine Doesn't Smart—Soothes Eye Pain. Druggists Sell Murine Eye Remedy, Liquid, 25c, 50c, $1.00. Murine Eye Salve in Aseptic Tubes, 25c, $1.00. Eye Books and Eye Advice Free by Mail.
Murine Eye Remedy Co., Chicago.

Big Surprise.

"My wife has got into trouble trying to smuggle."

"Mine's in bad, too. She went and bought me a seat in the senate as a little surprise and now she's been indicted for bribery."

BEAUTIFUL POST CARDS FREE

Send 2c stamp for five samples of our very best Gold Embossed Birthday, Flower and Good Luck Post Cards; beautiful colors and loveliest designs. Art Post Card Club, 740 Jackson St., Topeka, Kan.

Cause of the Change.

"I can't understand why you hate her so. You used to rather admire her, I thought."

"Yes, but she and I are singing in the same church choir now."

At the Employment Office.

Proprietor—Yes, madam, you can always depend upon us to give you satisfactory servants. No one tries once without trying us again inside of two weeks and becoming a regular patron."—Fliegende Blaetter.

A Self-Made Man.

A.—You say you have debts amounting to 150,000 marks? I'm surprised!"

B.—Yes, and when you think that I began life with absolutely nothing."—Fliegende Blaetter.

Kow-Kure

is not a "food"—it is a medicine, and the only medicine in the world for cows only. Made for the cow and, as its name indicates, a *cow cure.* Barrenness, retained afterbirth, abortion, scours, caked udder, and all similar affections positively and quickly cured. No one who keeps cows, whether many or few, can afford to be without *"Kow-Kure."* It is made especially to keep cows healthy. Our book "What to Do When Your Cows Are Sick" sent free. Ask your local dealer for *"Kow-Kure,"* or send to the manufacturers.
Dairy Association Co., Lyndonville, Vt.

She Had.

"Have you anything to declare?" asked the customs inspector.

"Yes," replied the lady who was returning from Europe, "I unhesitatingly declare that it is an outrage the way this government permits things to be mussed up in one's trunk."

Microscopic.

"You'll not find a steak like this in a hurry," boasted the tall waiter.

And the guest looked up with an icy smile.

"I should say not. It is so securely hidden under these few chips of potatoes it is doubtful if I find it at all."

A Chilly Occupation.

"Models don't get much pay, do they?" said Mrs. McGudley.

"No," replied the artist. "It doesn't require temperament to be a model."

"I've noticed the clothes in the pictures. It isn't so much a question of temperament as of temperature."

New Teeth on An Old Saw.

English Visitor—My word, but you Americans certainly rush through your business.

Yankee—You bet! "Never put off till this afternoon what you can do this morning," is our motto.

Your Hair Contrary?

Is it inclined to run away? Don't punish it with a cruel brush and comb! Feed it, nourish it, save it with Ayer's Hair Vigor, new improved formula. Then your hair will remain at home, on your head, where it belongs. An elegant dressing. Keeps the scalp healthy.

Does not change the color of the hair.

Ayer's Formula with each bottle. Show it to your doctor. Ask him about it, then do as he says.

We certainly believe this, or we would not say so. Ayer's Hair Vigor, as now made from our new improved formula, is a great preparation for the hair and scalp. Stops falling hair. Cures dandruff. Promotes the growth of hair.

—Made by the J. C. Ayer Co., Lowell, Mass.—

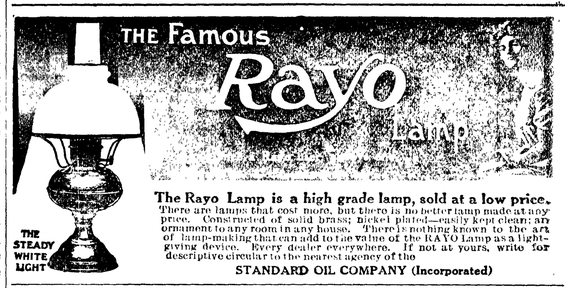

The Rayo Lamp is a high grade lamp, sold at a low price.
There are lamps that cost more, but there is no better lamp made at any price. Constructed of solid brass; nickel plated—easily kept clean; an ornament to any room in any house. There is nothing known to the art of lamp-making that can add to the value of the RAYO Lamp as a light-giving device. Every dealer everywhere. If not at yours, write for descriptive circular to the nearest agency of the
STANDARD OIL COMPANY (Incorporated)

W. L. DOUGLAS

UNION MADE $3, $3.50 & $4 SHOES FOR MEN & WOMEN

BOYS' SHOES, $2.00, $2.50 AND $3.00. BEST IN THE WORLD.

If I could take you into my large factories at Brockton, Mass., and show you how carefully W. L. Douglas shoes are made, the superior workmanship and the high grade leathers used, you would then understand why **Dollar for Dollar I Guarantee My Shoes** to hold their shape, look and fit better and wear longer than any other $3.00, $3.50 or $4.00 shoes you can buy.

Do you realize that my shoes have been the standard for over 30 years; that I make and sell more $3.00, $3.50 and $4.00 shoes than any other manufacturer in the United States? Quality counts. It has made W. L. Douglas shoes a household word everywhere.

W. L. Douglas *President W. L. Douglas Shoe Co.*

CAUTION! None genuine without W. L. Douglas name and price stamped on the bottom. **TAKE NO SUBSTITUTE.** If your dealer cannot supply you with W. L. Douglas Shoes, write for Mail Order Catalog.
W. L. DOUGLAS, 145 Spark St., Brockton, Mass.

PISO'S
THE BEST MEDICINE FOR COUGHS & COLDS

WHEN writing to advertisers please mention this paper.

WHAT WILL HAPPEN SATURDAY AND ALL NEXT WEEK
AT THE

KIRSCHBERG CLOTHING CO.

This is the greatest slaughter of high-grade merchandise ever made in Angeles or elsewhere. Greater reductions Saturday, so get here early. Following are a few items.

15c Arrow Collars, cut to	5c
1.00 Shirts, cut to	39c
10c Sox cut to	3c
1.80 Umbrellas, cut to	89c
10c and 15c Handkercheifs, cut to	3c
25c Initial Hdkfs, cut to	6c
50c Silk Handkercheifs, cut to	18c
6.50 Fancy Vests, cut to	3.89
3.00 Fancy Vests, cut to	1.89
25c Boston Garters, cut to	13c
2.25 Woolen Underwear, cut to	1.48
25c Men's Sox, cut to	8c

MEN'S SUITS

15.00 Men's Suits, cut to	4.89
20.00 Men's Suits, cut to	7.89
25.00 Men's Suits, cut to	10.89
3.00 Men's Pants, cut to	89c

1.00 Men's Suspender Set, cut to	48c
1.00 Silk Hose, cut to	48c
35c and 50c Ties cut to	13c
75c Overalls, cut to	28c
50c and 75c Underwear, cut to	38c
50c Suspenders, cut to	18c

HATS

4.50 and 5.00 J. B. Stetson Hats, cut to	2.48
2.00 Hats cut to	1.18
1.50 Hats, cut to	89c

SHOES

3.00 Shoes, cut to	1.38
5.00 Shoes, cut to	3.48
6.00 and 7.00 Shoes, cut to	4.89
2.00 Slippers, cut to	1.18

Rubber boots and rubber clothing sold at factory cost.

Every Article in the Store Sold Proportionately. Look for Large Yellow Signs.

We must reduce our stock that is why we are selling our merchandise far below cost.
All our goods are up-to-date, and the best the market can afford or money can buy.

KIRSCHBERG CLOTHING CO.

The Home of Good Goods — Cor. Front & Laurel, Port Angeles

BLYN.

The Sequim Bay logging camp started work again January 3, after a two weeks lay off. They are now laying the steel on a new branch road running between Mr. Reposa's and Mr. Delaney's ranches and expect to begin logging there in earnest the first of next week

Mr. F. Spearing returned Monday from a business trip to Seattle bringing with him a tug loaded with steel and provisions for the camp.

Mr. and Mrs. J. Nason are happy over the arrival of a little daughter in their home.

Mr. and Mrs. C. Wilson returned to Seattle last week after spending Christmas with her parents, Mr. and Mrs. J. Hudon.

Mr. and Mrs. Reys' son Willie, who was badly hurt in a runaway in Port Townsend some time ago, has just came home from the hospital and is doing nicely now but it will be some time before he will be able to walk again.

Mr. and Mrs. Frank Delaney are the proud parents of a little baby girl.

Mr. and Mrs. P. McCullen spent Christmas here with her parents, Mr. and Mrs. A. Silva, but have now returned to their home in Port Townsend.

Miss Preston and a lady friend are spending a few weeks here visiting Miss Preston's mother, Mr. J. Williams.

A sad accident happened to one of Mr. and Mrs. Mitchell's little girls, Minnie; while climbing a rail fence she slipped and fell, taking the top rail with her, which struck her, breaking one of her legs.

Mr. E. A. Odell is having lumber hauled on to his new ranch where he expects to build immediately.

Mr. J. Nason has one of his sisters, Miss Nason, from Maine, visiting at his home.

Miss Julia Zaccardo, who is spending a few weeks with her sister, Mrs. J. Nason, was a guest of honor at a supper last Wednesday, January 3rd, given by Mrs. F. Spearing. Covers were laid for nine.

On Friday, December 23, a Christmas tree and program was given at the Blyn school house District No. 32. Though the weather was bad, quite a crowd gathered and a good time was had by all. Everyone expressed himself pleased with the exercises and with Santa's kind treatment of him.

A dance was given at Blyn Hall New Years' Eve and was much enjoyed by all in attendance.

Elmer Sheckler spent a few days in Port Angeles last week.

Clarence Sheckler returned to school in Seattle after spending his vacation at home here.

MOUNT PLEASANT

The Mount Pleasant Sewing Club is still flourishing, meeting this week at the pleasant home of Mrs. Soule.

Misses Josie and Bessie Vitale came out Saturday from Angeles for a visit at the home of their grandmother, Mrs. Copatoe. They returned Sunday.

Mr. and Mrs. H. McNutt were visitors here the past week.

Mr. and Mrs Ed. Boyd were visitors at the home of Henry Boyd the past few days.

Mr. and Mrs. Draper, Sammie and Nellie, were entertained at New Year's dinner at the Mrs. E. Stevens home.

Mrs. Johnson prepared New Year's dinner for the following guests, who spent the day with her, Mr. and Mrs. Conway and Mr. Conway, Sr., and Mr. and Mrs. Teague.

Last Saturday evening a jolly crowd met at the home of Emil Deitch and passed a very pleasant evening.

Mr. Draper took a load of wood to Angeles Tuesday.

Several of the Mount Pleasant people were in at the masquerade Saturday evening, Mrs. Burns carrying off the prize for the most original character.

Henry Boyd was an Angeles visitor Sunday returning the same day.

Mrs. DeWitt Burns and Mrs. Stevens were Angeles visitors Friday last.

Mr. and Mrs. Soule were pleasantly suprised last Wednesday evening when a few of their friends met there. A very pleasant time was had by those present.

Among other things going on last Saturday evening was a party at the Conway home. Those present danced the old year out and the new one in and even danced away the wee, small hours of morning.

Miss Theo McLaughlin returned to her school Monday after a week's vacation spent at her home here.

Mrs. Cameron returned from a Seattle visit Sunday.

Mr. and Mrs. Copatoe visited in Angeles the past week.

CLALLAM BAY

Eddie Last and Florence Mawhirter were married Tuesday evening, January 3rd, at the Clallam hotel, by Mr. Soule, Justice of Peace, of Forks. The young couple were well known here and have the best wishes of many friends. Mr. and Mrs. Last expect to go to housekeeping soon.

A bunch of young people went, on Saturday, December 31st, to the big New Year's dance at Forks. A grand time was reported by all.

Roswell Heins returned on Tuesday's boat to his school work in Angeles. He expects to enter the navy in the spring.

Edna Score left on Tuesday for Kent, here she has been attending school.

Hazel Murray returned to school in Angeles after spending her Christmas vacation with her parents.

Mr. and Mrs. Score entertained at 6 o'clock dinner Mr. and Mrs. Rudisile and children and a few other friends New Years.

Rowsell Heins entertained several friends New Years evening.

Mr. and Mrs. Geo. O'Brien entertained several guests at 4 o'clock dinner New Years.

Wanted—To exchange Everett property for farm near Port Angeles. H. Fathers, at Port Angeles, or 2326 Colby Ave., Everett, Wash.

THE CITY NEWS

Mrs. Harry Hoffman was an up-sound visitor Wednesday.

Mr. and Mrs. L. C. Dey of Sequim were Angeles visitors Wednesday and Thursday.

Mrs. C. L. Haggith is visiting friends in Victoria and Vancouver this week.

L. G. Sutton, of the government weather bureau, Port Crescent, was a business visitor here Tuesday.

Tristen Ball left on Monday night's Albion for Seattle, to resume his studies at the State University.

Sam Olson and Wallace White of Rena spent Tuesday in the city on business, returning home Wednesday.

For Sale—New buggy and harness, also second-hand wagon. Call after Jan. 1st. D. J. O'Brien, cor. 9th and Chase.

Wiley Fosdick returned to Chehalis Tuesday, after spending the holiday season at home with his family. Mr. Fosdick is employed at Chehalis.

Miss Josie Phelps came down from Seattle Saturday, returning Sunday. She was accompanied by Mrs. Beagel, formerly Miss Frank Nace of this city.

The Deitz saloon fixtures which were recently sold to satisfy a chattle mortgage are being removed from the Nelson building to the old Foss laundry building to be stored for the present.

J. L. Keeler, of Sequim, Clallam's leading member of the Royal Arch, spent Tuesday in the city helping, or attempting to help us select a new city marshal, and, incidently, attending to other business.

Mrs. L. A. Jones writes from Eugene, Oregon, where she is visiting, that that city is a beautiful place, but Port Angeles is home for her; that after a short visit with friends in Seattle, she will be home about the first of February.

Among Wednesday's passengers arriving from up-sound on the Whatcom were E. A. Ridenour from Bellingham, Manager W. K. Clark and son Wendell from Chimacum, County Commissioner H. J. Bugge from Sequim, Com.-elect Frank Lotzgesell and daughter from Dungeness, Chas. Filion, Mrs. C. E. Fulmer, Chris Miller from Sequim, Mr. and Mrs. Jas Dick of Dungeness.

S. E. Stakemiller, after serving faithfully for six years in the Fisher Pharmacy, has resigned to accept the position of deputy treasurer under treasurer-elect Cliff Babcock. Mr. Stakemiller has been in the drug business for twenty-six years, and as his health is not the best, he has been advised to make a change. He is sure to make good in whatever he undertakes, so we are more than pleased to see him accepting this position in a county office, where good, honest, efficient men are always needed.

For sale cheap—50 acres at Mt. Pleasant. Apply to L.R. Thompson.

DUNGENESS

The home of our fellow citizen, Mr. Labryn, was cast into midnight gloom on Friday evening when his wife passed away, after a brief illness. She was buried in Dungeness cemetry New Years' day. Although Mr. and Mrs. Labryn have been here only a few years, they have made many friends. All who knew them regret her untimely demise, and deeply sympathise with him in his uncomsolable loss and loneliness.

Mr. and Hodges, of Seattle, with children, are spending a few weeks at the Horne homestead with Mrs. Hodges' parents and brothers.

Mrs, Capt. Horne spent Christmas in Victoria visiting her daughter, Miss Mabel, who is in training for a nurse.

Miss Grace Ross has returned to her school at Port Angeles, after spending the holidays at her home in Dungeness.

NOTICE, LADIES!

Mrs. LaFlower can make and do all kinds of hair work; those of you who are throwing your combings away, save them and have them made into puffs, pompadors, and switches of all lengths and sizes. Her work is first class and is guaranteed. Prices are right, much lower than anywhere else on the Sound. Work done at any and all times. Call up 108 and talk to her about what you want done in this line.

Everybody wants a good knife. You can get a dandy of C. S. Dale.

Are you satisfied with what you have to show for last year's hard work? You are a year older; why not be a year wiser? Start that bank account TO-DAY NOW IS THE TIME. It will make you happy and every dollar added to it makes you a happier man and a better citizen.

Make OUR bank
YOUR bank

Bank of Clallam County

Port Angeles, Washington
Established April, 1895.

SEEDS

Fresh, Reliable, Pure Guaranteed to Please

Every Gardener and Planter should test the superior merits of Our Northern Grown Seeds.

SPECIAL OFFER
FOR 10 CENTS
we will send postpaid our
FAMOUS COLLECTION

1 pkg. 60 Day Tomato	20c
1 pkg. Princess Radish	10c
1 pkg. Self-Growing Celery	20c
1 pkg. Early Arrow-head Cabbage	15c
1 pkg. Fullerton Market Lettuce	10c
Also 12 Varieties Choice Flower Seeds	25c
	$1.00

Write today! Send 10 cents to help pay postage and packing and receive the above "Famous Collection," together with our New and Instructive Garden Guide.

GREAT NORTHERN SEED CO.
1774 Rose St. Rockford, Illinois